

DUDUM REAL ESTATE GROUP

PROFESSIONALISM. INTEGRITY. RESULTS.

JULIE DEL SANTO
BROKER/OWNER



925.818.5500

BEN MILLER



925.558.5744

JANET POWELL



925.876.2399

MATT McLEOD



925.464.6500

TERESA ZOCCHI



925.360.8662

ANGIE GUERRA CULUM



925.209.5999

THE CHURCHILL TEAM

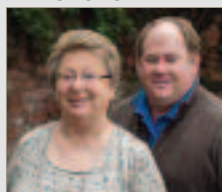

SERETA: 925.998.4441
RANDY 925.787.4622

JON WOOD PROPERTIES

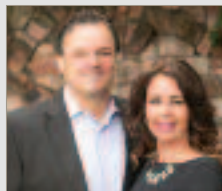

JON WOOD: 925.383.5384
HOLLY SIBLEY: 925.451.3105

SHERRY HUTCHENS



925.212.7617

TINA FRECHMAN



925.915.0851

WE PROUDLY WELCOME A WONDERFUL NEW ADDITION TO OUR FAMILY...

Kristina Solovieva is joining us with a proven track record of excellence in service as well as sales. We are excited to partner in her future success!

KRISTINA SOLOVIEVA
REALTOR®
925.330.3519
Kristina@dudum.com
CALBRE #01800188



LOS ARABIS (UPPER HAPPY VALLEY) LAFAYETTE \$2,595,000



SERETA & RANDY CHURCHILL 925.998.4441 / 925.787.4622

3360 SWEET DRIVE, LAFAYETTE \$1,270,000

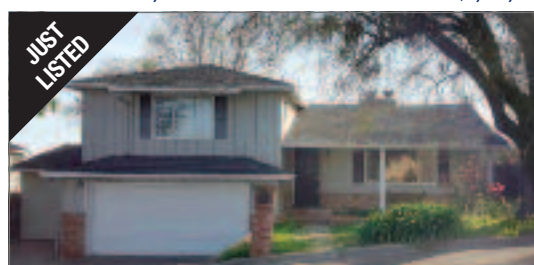

SERETA & RANDY CHURCHILL 925.998.4441 / 925.787.4622

1937 ASPENRIDGE COURT, WALNUT CREEK \$995,000

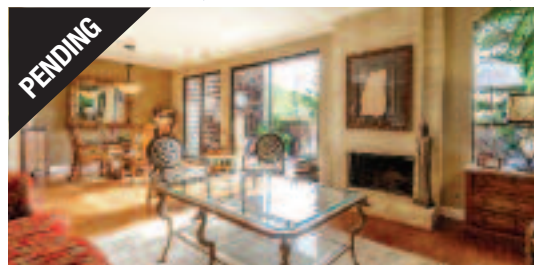

BEN MILLER / SHERRY HUTCHENS 925.558.5744 / 925.212.7617

3921 N. PEARDALE DRIVE, LAFAYETTE \$1,347,000



BEN MILLER / SHERRY HUTCHENS 925.558.5744 / 925.212.7617

MUIR RIDGE MARTINEZ / HABITAT FOR HUMANITY \$464,999

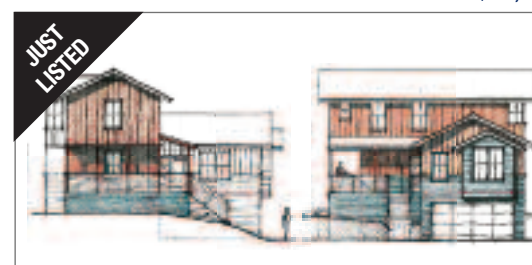

JON WOOD PROPERTIES 925.383.5384 / 925.451.3105

1867 HOLLAND DRIVE, WALNUT CREEK \$478,000



JON WOOD PROPERTIES 925.383.5384 / 925.451.3105



CALBRE #01882902

WWW.DUDUM.COM

Distinctive Properties



LAFAYETTE

999 OAK HILL RD., #100
LAFAYETTE, CA 94549
O: 925.284.1400 F: 925.284.1411

WALNUT CREEK

1910 OLYMPIC BLVD., #100
WALNUT CREEK, CA 94596
O: 925.937.4000 F: 925.937.4001