



*"A little bit of myself goes into every job."*  
 Michael Verbrugge,  
 President,  
 Moraga Resident

**925.631.1055**  
 www.MVCremodeling.com

**Specializing in kitchens & bathrooms.  
 All forms residential remodel/repair.**

Lic# 681593



**MICHAEL VERBRUGGE  
 CONSTRUCTION INC.**  
 General Contractor



**Clean | Courteous | Conscientious  
 On-time | Trustworthy | Local References**  
 Full design team resources available

# Saint Mary's Students Want More Support For Minorities

... continued from page A1



Students wrote their messages on butcherpaper.

developing a policy for the retention of underrepresented faculty; requiring that all students take a diversity course; requiring that public safety improve their relations and stop persecuting students of color; and creating an annual plan of action about how the college will improve the experience of marginalized students.

"The college is a microcosm of society, and there are differences on the campus, just like there are on all campuses across the nation," said Saint Mary's College President Jim Donahue. "Now, are we where we need to be when it comes to inclusive community? The recent protest indicates that we need to do more to affirm our students and we will do better; going forward as one community." He added that he was proud of the students for standing up for what they believe in. "We teach our students to raise their voices when they perceive something is not right and it is not surprising when they practice what they have learned," Donahue added.

Evette Castillo Clark, Saint Mary's dean of students, said the demonstration was a major call to

action. "We have to take these demands and work together with all stakeholders on the campus, with students at the table, to make progress," she said.

During a brown bag lunch session at the Intercultural Center with Donahue, audience members, who were mostly minority students, explained how they felt marginalized and not supported enough by the college. They also questioned the content of some classes, such as Collegiate Seminar, that predominantly references Western thinkers as the source of reflection.

African-American students, Latino students, Asian students, and students of Middle-eastern origin expressed their dismay at being "tokenized" by the majority of white students. Many expressed a desire for the faculty to be more diverse. One Filipina student said having a role model from her culture teaching at the college would help her feel that she could "make it" in higher education.

"We recognize that all students thrive when they have role models and mentors with whom they feel a connection," Donahue acknowledged. "Currently there's a faculty

senate task force on hiring black and African-American faculty that will make recommendations before the fall 2016 term. Additionally, the college is establishing standards and policies to recruit and mentor new and diverse faculty."

Many students at the brown bag luncheon said fellow students were ignorant of foreign cultures, and that the college was doing nothing to address it. Some white students who joined the protesting group also asked for more diversity.

"We plan to implement inclusive academic programing and student support programs, including mandated student, faculty and staff orientations and workshops on inclusion, diversity and the fundamental expectation of respect for all persons and civility on our campus," said Donahue. The president was aware of acts of racism that had happened on campus and stated that bigotry or bias toward any community member, or visitor, was simply unacceptable at Saint Mary's.

A few teachers came to support the outcry, putting tape over their mouths emblazoned with the slogan #EndTheSilence. One of them said that the minority problem at Saint Mary's is recurrent, that protests erupt about every five years and that the college listens, but never addresses the core issue.

Donahue does not agree. He recognizes that change is not easy, but that the work Saint Mary's has been doing on becoming a more inclusive community in many ways for some time now is profound. In his response to the students, Donahue confirmed that the dialogue with them will continue.

"Our work is real, collaborative and far from superficial," he said.



**TG  
 HARDWOOD FLOORS**  
 Moraga California  
 DESIGN • REFINISHING • INSTALLATION  
**925-376-1118**  
 Lic # 974653

Since 1993!  
 Tom Gieryng, owner and operator

CALL TOM FOR A FREE ESTIMATE



**KAY'S PLUMBING & ROOTER**

- SEWER AND DRAIN CLEANING
- FAUCETS- TOILETS -SINKS- DISPOSAL- SHOWERS
- WATER HEATERS - HYDRO JETTING
- WATER & GAS REPIPING

**Just Call us!**  
**(925) 743-1515**

Lamorinda Residence for over 10 years  
 LICENSE #: 1008078

FREE ESTIMATE

## DUDUM REAL ESTATE GROUP

PROFESSIONALISM. INTEGRITY. RESULTS.

A REAL ESTATE EXPERIENCE THAT WILL HAVE YOU SOLD!

JULIE DEL SANTO  
 BROKER/OWNER



925.818.5500

BEN MILLER



925.558.5744

THE CHURCHILL TEAM



SERETA: 925.998.4441  
 RANDY 925.787.4622

JANET POWELL



925.876.2399

JON WOOD PROPERTIES



JON WOOD: 925.383.5384  
 HOLLY SIBLEY: 925.451.3105

MATT McLEOD



925.464.6500

SHERRY HUTCHENS



925.212.7617

TERESA ZOCCHI



925.360.8662

TERRYLYNN FISHER



925.876.0966

TINA FRECHMAN



925.915.0851

265 EAGLE COURT, ALAMO

\$3,195,000



DUDUM REAL ESTATE GROUP

925.284.1400

148 RUDGEAR DRIVE, WALNUT CREEK

\$1,999,000



DUDUM REAL ESTATE GROUP

925.284.1400

11 ROBBINS PLACE, ALAMO

\$1,399,000

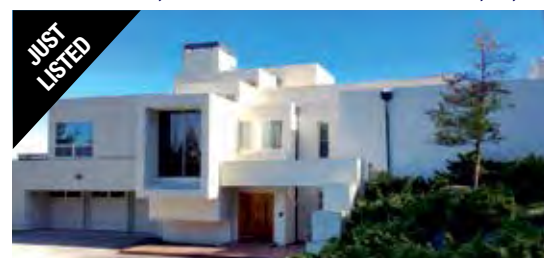

JON WOOD PROPERTIES

925.383.5384 / 925.451.3105

3360 SWEET DRIVE, LAFAYETTE

\$1,270,000



SERETA & RANDY CHURCHILL

925.998.4441 / 925.787.4622

67 LARKSTONE COURT, DANVILLE

\$1,348,000



MATT McLEOD

925.464.6500

1968 FAIR RIDGE COURT, WALNUT CREEK

\$950,000



BEN MILLER / SHERRY HUTCHENS

925.558.5744 / 925.212.7617

1106 ROCK CREEK WAY, CONCORD

\$775,000



TERESA ZOCCHI

925.360.8662

3710 ROSE COURT (HAPPY VALLEY) LAFAYETTE

\$1,920,000



TINA FRECHMAN / JULIE DEL SANTO

925.915.0851 / 925.818.5500



CALBRE #01882902

WWW.DUDUM.COM



LAFAYETTE

999 OAK HILL RD., #100  
 LAFAYETTE, CA 94549  
 O: 925.284.1400 F: 925.284.1411

WALNUT CREEK

1910 OLYMPIC BLVD., #100  
 WALNUT CREEK, CA 94596  
 O: 925.937.4000 F: 925.937.4001