

DUDUM REAL ESTATE GROUP

PROFESSIONALISM. INTEGRITY. RESULTS.

JULIE DEL SANTO
BROKER/OWNER



925.818.5500

BEN MILLER



925.558.5744

THE CHURCHILL TEAM



SERETA: 925.998.4441
RANDY 925.787.4622

JON WOOD PROPERTIES



JON WOOD: 925.383.5384
HOLLY SIBLEY: 925.451.3105

KAILEY GRAZIANO



925.404.4361

MATT McLEOD



925.464.6500

PATRICIA AMES



925.330.5849

SHERRY HUTCHENS



925.212.7617

TERESA ZOCCHI



925.360.8662

TINA FRECHMAN



925.915.0851

WE PROUDLY WELCOME A WONDERFUL NEW ADDITION TO OUR FAMILY...

Jason Moorman is joining us with a proven track record of excellence in service as well as sales. We are excited to partner in his future success!

JASON MOORMAN
REALTOR®

925.308.3288

Jason@jamoorman.com

CALBRE #01964853



4146 LOS ARABIS DRIVE, LAFAYETTE

\$2,595,000



SERETA & RANDY CHURCHILL

925.998.4441 / 925.787.4622

209 EL PUEBLO PLACE, CLAYTON

\$840,000

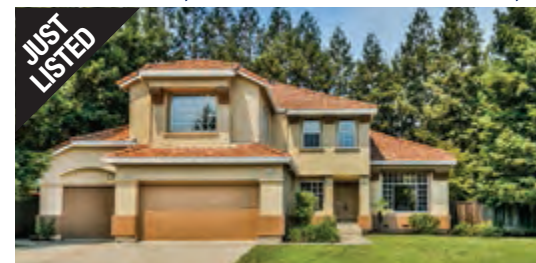

TERESA ZOCCHI

925.360.8662

2426 MALLARD DRIVE, WALNUT CREEK

\$650,000



TERRYLYNN FISHER

925.876.0966

DOWNTOWN LAFAYETTE HOME

CALL AGENT

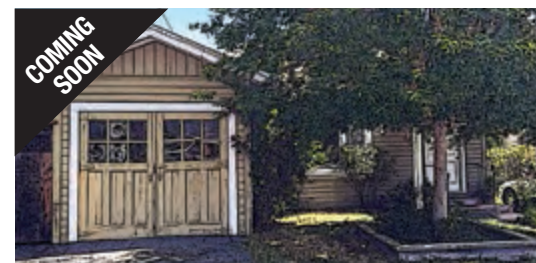

JON WOOD PROPERTIES

925.383.5384 / 925.451.3105

11 ROBBINS PLACE, ALAMO

\$1,399,000

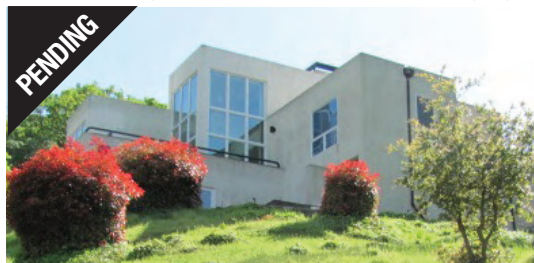

JON WOOD PROPERTIES

925.383.5384 / 925.451.3105

375 DEERFIELD DRIVE, MORAGA

CALL AGENT

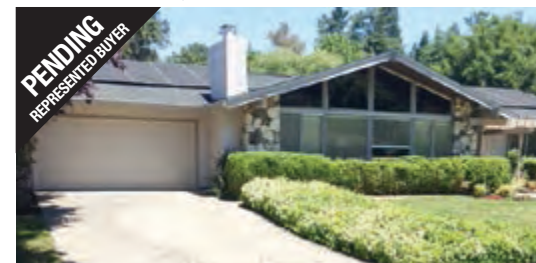

BEN MILLER / SHERRY HUTCHENS

925.558.5744 / 925.212.7617



CALBRE #01882902

WWW.DUDUM.COM

Distinctive Properties



LAFAYETTE

999 OAK HILL RD., #100
LAFAYETTE, CA 94549
O: 925.284.1400 F: 925.284.1411

WALNUT CREEK

1910 OLYMPIC BLVD., #100
WALNUT CREEK, CA 94596
O: 925.937.4000 F: 925.937.4001

