



LAMORINDA

999 OAK HILL RD., #100
LAFAYETTE, CA 94549
O: 925.284.1400 F: 925.284.1411

WALNUT CREEK

1910 OLYMPIC BLVD., #100
WALNUT CREEK, CA 94596
O: 925.937.4000 F: 925.937.4001

DANVILLE

100 RAILROAD AVE., #A
DANVILLE, CA 94523
O: 925.800.3510 F: 925.800.3520

BRENTWOOD

60 EAGLE ROCK WAY, #B
BRENTWOOD, CA 94513
O: 925.937.4000 F: 925.937.4001

ADAM HAMALIAN



925.708.5630
DRE# 01917597

CHRISTINA LINEZO



415.425.3085
DRE# 01964989

JOHN FONDAZIO



925.817.9053
DRE# 01938194

JULIE DEL SANTO
BROKER/OWNER



925.818.5500
DRE# 01290985

LISA TICHENOR



925.285.1093
DRE# 01478540

MATT McLEOD



925.464.6500
DRE# 01310057

1920 ASPENRIDGE COURT, W.C. CALL FOR PRICE



SHERRY HUTCHENS/ADAM HAMALIAN 925.708.5630

905 DEWING AVE., LAFAYETTE CALL FOR PRICE



MARY PISCITELLI 925.765.9095

3875 QUAIL RIDGE RD., LAFAYETTE \$1,895,000



TINA FRECHMAN 925.915.0851

16 TREETOP TERRACE CT., ALAMO \$2,725,000



ZOCCHI & ASSOCIATES 925.360.8662

5 HEATHER LANE, ORINDA CALL FOR PRICE



MARY PISCITELLI 925.765.9095

26 N. JACKSON WAY, ALAMO CALL AGENT



MARY PISCITELLI 925.765.9095

207 ACACIA LANE, ALAMO \$1,495,000



JOHN FONDAZIO 925.817.9053

2128 TIGE CREEK, #4, ROSSMOOR \$465,000



SHERRY HUTCHENS/ADAM HAMALIAN 925.708.5630

1084 UPPER HAPPY VALLEY ROAD CALL AGENT



TINA FRECHMAN 925.915.0851

66 CREST AVENUE, ALAMO \$2.7 - 2.9M



MARY PISCITELLI 925.765.9095

2405 BLACKSTONE DRIVE, W.C. \$1,299,988



ZOCCHI & ASSOCIATES 925.360.8662

122 READY ROAD, WALNUT CREEK \$1,240,000



HURLBUT TEAM 925.383.5500

BRYAN HURLBUT



925.383.5500
DRE# 01347508

JANE SMITH



925.998.1914
DRE# 01476506

JOY WIEHN



415.377.1884
DRE# 02047712

LAUREN DEAL
HURLBUT TEAM



925.876.4671
DRE#02060294

MARY PISCITELLI

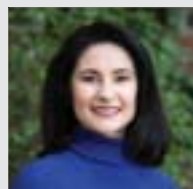

925.765.9095
DRE# 01426129

VALERIE DURANTINI



415.999.6116
DRE# 01376796

RACHEL DREYER



415.990.1672
DRE# 01994561

SHERRY HUTCHENS



925.212.7617
DRE# 01320608

TERESA ZOCCHI



925.360.8662
DRE# 01907345

TINA FRECHMAN

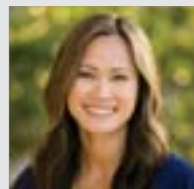

925.915.0851
DRE# 01970768