

it's April in Lamorinda for Real Estate

The Real Estate Market is Changing!
Interest Rates and Inventory are Up
Sales and Multiple Offers are Slowing
Homes that are Well Prepared and Priced
Appropriately are Still Selling

Put my 25+ years of Real Estate Experience to Work for you!
I have successfully navigated these types of changing markets before.

April Matthews 925.200.0773 1.april.matthews@gmail.com DRE# 01221153

The story behind one volunteer commissioner

... continued from Page A2

She also joined the local Lafayette hiking group, which, at the time, was led by Kay Peterson, who developed the first Lafayette Trails Master Plan. Eventually Hill took over, leading the hiking group for more than 15 years. It was a big job – she created the hikes, deciding what trails to hike, always keeping in mind that her goal was to show people the many trails we have close by. And she always hiked a trail on her own before taking a group. “Even if it’s a trail I knew well,” she said, “I wanted to make sure a tree hadn’t fallen or there hadn’t been a slide which could make the hike more difficult or impossible to complete.”

Considering all the trails Hill has hiked, and she says she has hiked just about every one in the area, her favorite in the cooler weather is Mount Diablo and at this time of year, when the weather is warmer, she prefers Briones where there are more shady spots.

Hill also volunteers at the

Lafayette Community Garden; her team works on planting and caring for the spring and fall crops. “It’s the greatest place with the nicest people,” she says.

All of these volunteer roles go hand in hand with what Hill says she loves most: “appreciating nature, noticing plants, birds and wildlife.” Her current passion – native plantings – continues along this same line. “As we deal with the drought and climate change, it’s so much wiser to have native plants that don’t require a lot of water,” she states.

Her large Lafayette garden has been evolving over the years to now being filled almost totally with native and drought tolerant plants. “In the spring, it’s gloriously covered in flowers,” she proudly says. “I can sit in my yard and smell the honey from my manzanita flowers.”

Hill taught herself about native planting, with the help of books (one she highly recommends is “California Native Plants for the Garden”); web-sites (her favorite is bringing-backthenatives.net); and, of course, friends and mentors.

“It’s a lot of trial and error,” Hill admits when talking about what to plant. She claims her philosophy is simple: “If it’s too much work or doesn’t work, forget it. Find something else.”

With autumn approaching, this is the time to start thinking about what natives to plant. A quick online search provides suggestions for hundreds of native plants which would do well in our mediterranean-like climate. Manzanita, penstemon, toyon, vine maple, lupine and California poppy are a few recommended by local gardeners.

“You need to work with nature as to when native plants should be planted. They’re designed for our climate. The best time to get them in the ground is once the weather starts to cool down,” Hill explains. “Cooler weather and hopefully rain will get them off to a good start.” They need to be watered lightly for a few years until they are established. After that, they will do what a native plant is expected to do, she says: “Mostly survive on what nature provides.”

Share your thoughts, insights and opinions with your community.
Send a letter to the editor: letters@lamorindaweekly.com

DUDUM REAL ESTATE GROUP

Distinctive Properties

DUDUM REAL ESTATE GROUP
DRE# 01882902

WWW.DUDUM.COM

ADAM HAMALIAN



925.708.5630
DRE# 01917597

CAROLYN WAY

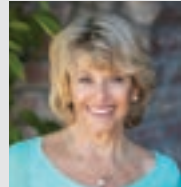

925.890.4115
DRE# 00947460

JANE & DAVE SMITH



925.998.1914
DRE# 01476506/02105225

JOY WIEHN



415.377.1884
DRE# 02047712

KAAREN BRICKMAN



925.351.5049
DRE# 01932119

LAUREN DEAL HURLBUT TEAM

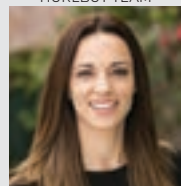

925.876.4671
DRE# 02060294



COMING SOON

22 IRVING LANE, ORINDA
CALL FOR MORE INFORMATION
MATT MCLEOD | 925.464.6500



JUST LISTED

1620 RUSSELL STREET, BERKELEY
OFFERED AT \$999,000
RUTH EDDY | 925.788.5449

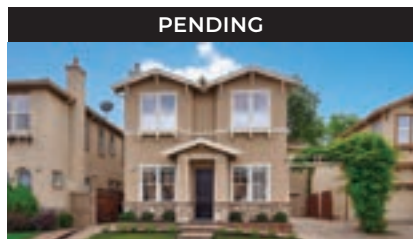

PENDING

535 GABRIEL COURT, WALNUT CREEK
OFFERED AT \$1,698,000
DON & PAMELA COLOMBANA 925.878.8047

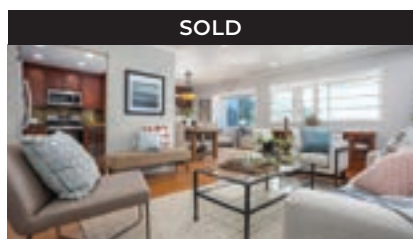

SOLD

3049 GOLDEN RAIN DR, #6, ROSSMOOR
SOLD FOR \$523,000
L. LEGLER & C. HATA | 925.286.1244

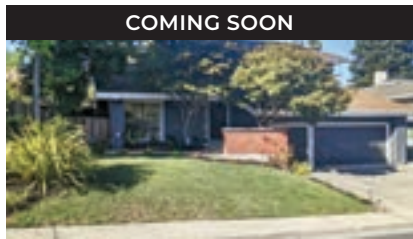

COMING SOON

1127 CALDER LANE, WALNUT CREEK
CALL FOR MORE INFORMATION
S.HUTCHENS/A.HAMALIAN | 925.708.5630



NEW PRICE

107 MORAGA WAY, ORINDA
OFFERED AT \$1,449,000
BRYAN HURLBUT | 925.383.5500

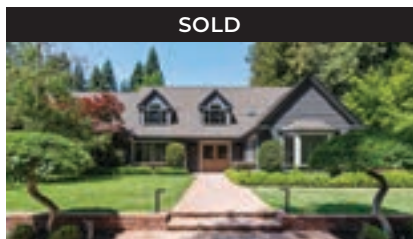

SOLD

1259 REDWOOD LANE, LAFAYETTE
SOLD FOR \$8,810,000
J. DEL SANTO/K. WOOD | 925.381.7172



SOLD • REPRESENTED BUYER

2701 WINNERS CIRCLE, ALAMO
SOLD FOR \$3,200,000
KAAREN BRICKMAN | 925.351.5049

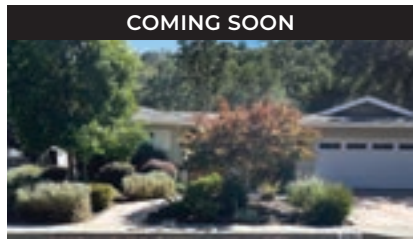

COMING SOON

3387 MORAGA BLVD., LAFAYETTE
OFFERED AT \$1,699,000
SMITH HOMES TEAM | 925.998.1914

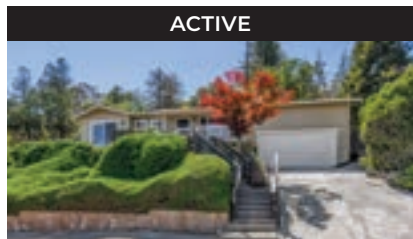

ACTIVE

1321 JUANITA DRIVE, LAFAYETTE
OFFERED AT \$1,425,000
CAROLYN WAY | 925.890.4115

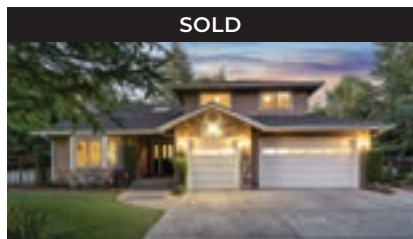

SOLD

1886 CHAPARRO COURT, WALNUT CREEK
SOLD FOR \$2,124,000
BRYAN HURLBUT | 925.383.5500

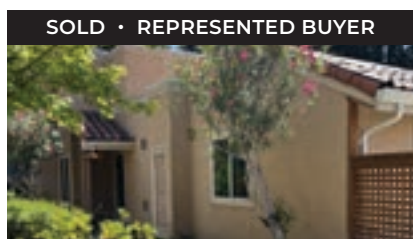

SOLD • REPRESENTED BUYER

128 VIA JOAQUIN, MORAGA
SOLD FOR \$940,000
JILL BALAZS | 925.804.0200

BRYAN HURLBUT



925.383.5500
DRE# 01347508

CHERYL HATA

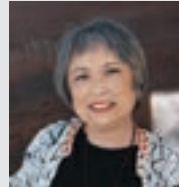

510.912.5882
DRE# 013859346

JILL BALAZS



925.804.0200
DRE# 02038791

JULIE DEL SANTO BROKER/OWNER

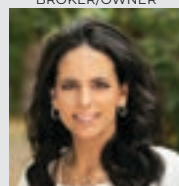

925.818.5500
DRE# 01290985

KELLY WOOD



925.381.7172
DRE# 01931711

LISA TICHENOR



925.285.1093
DRE# 01478540

LORI LEGLER



925.286.1244
DRE# 00805732

MATT MCLEOD



925.464.6500
DRE# 01310057

PAMELA & DON COLOMBANA

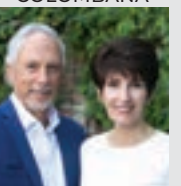

925.878.8047
DRE# 01979180/01979181

RUTH EDDY

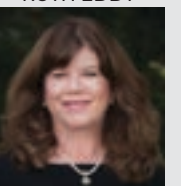

925.788.5449
DRE# 01313819

SHELLEY RUHMAN

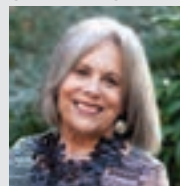

510.506.1351
DRE# 01180260

SHERRY HUTCHENS



925.212.7617
DRE# 01320608

TINA FRECHMAN

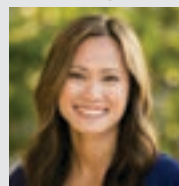

925.915.0851
DRE# 01970768