

DUDUM REAL ESTATE GROUP



WWW.DUDUM.COM

DRE# 01882902

ADAM HAMALIAN



925.708.5630
DRE# 01917597

CAROLYN WAY



925.890.4115
DRE# 00947460

JANE & DAVE SMITH

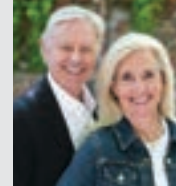

925.998.1914
DRE# 01476506/02105225

JOY WIEHN



415.377.1884
DRE# 02047712

KAAREN BRICKMAN



925.351.5049
DRE# 01932119

LAUREN DEAL
HURLBUT TEAM



925.876.4671
DRE#02060294



ORINDA COUNTRY CLUB
CALL FOR MORE INFORMATION
RUTH EDDY | 925.788.5449



1321 JUANITA DRIVE, LAFAYETTE
OFFERED AT \$1,295,000
CAROLYN WAY | 925.890.4115

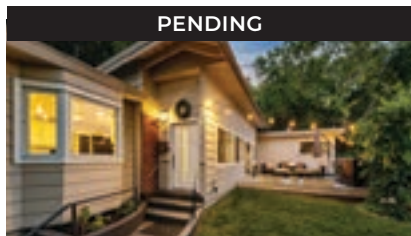

107 MORAGA WAY, ORINDA
OFFERED AT \$1,429,000
BRYAN HURLBUT | 925.383.5500

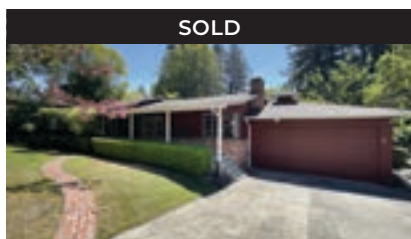

22 IRVING LANE, ORINDA
SOLD FOR \$1,470,000
MATT MCLEOD | 925.464.6500

LISA TICHENOR



925.285.1093
DRE# 01478540

LORI LEGLER



925.286.1244
DRE# 00805732

MATT MCLEOD



925.464.6500
DRE# 01310057

PAMELA & DON
COLOMBANA

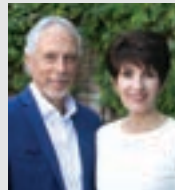

925.878.8047
DRE# 01979180/01979181

RUTH EDDY

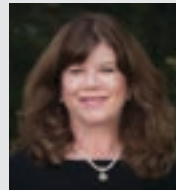

925.788.5449
DRE# 01313819

SHELLEY RUHMAN



510.506.1351
DRE#01180260

SHERRY HUTCHENS



925.212.7617
DRE# 01320608

TINA FRECHMAN



925.915.0851
DRE# 01970768

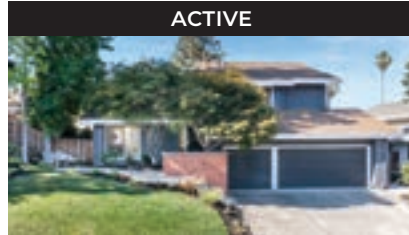

1127 CALDER LANE, WALNUT CREEK
OFFERED AT \$1,895,000
S.HUTCHENS/A.HAMALIAN | 925.212.7617



526 FLORENCE DRIVE, LAFAYETTE
OFFERED AT \$1,300,000
SMITH HOMES TEAM | 925.998.1914

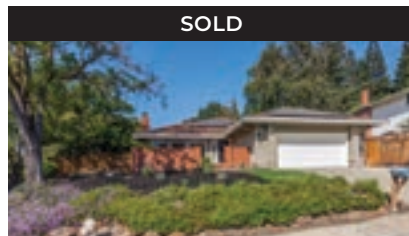

1100 DANFORTH LANE, WALNUT CREEK
SOLD FOR \$1,725,000
KAAREN BRICKMAN | 925.351.5049

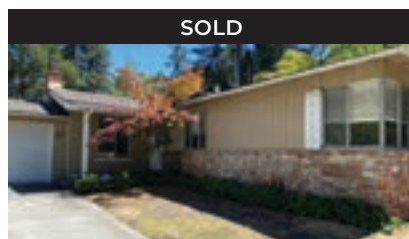

830 BROADMOOR COURT, LAFAYETTE
SOLD FOR \$1,350,000
L. LEGLER & E. TYSON | 925.286.1244

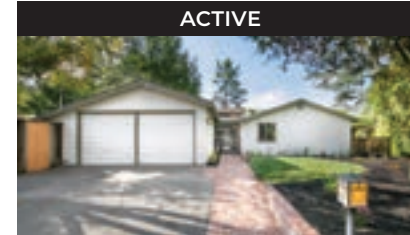

911 ANITA COURT, LAFAYETTE
OFFERED AT \$1,595,000
S.HUTCHENS/A.HAMALIAN | 925.212.7617

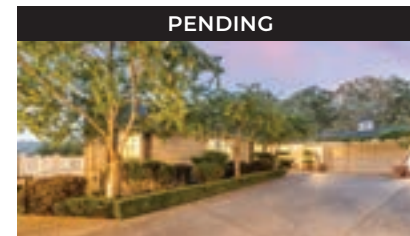

810 MARIPOSA ROAD, LAFAYETTE
OFFERED AT \$1,949,000
TINA FRECHMAN | 925.915.0851

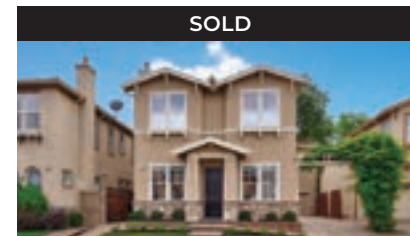

535 GABRIEL COURT, WALNUT CREEK
SOLD FOR \$1,599,000
DON & PAMELA COLOMBANA 925.878.8047



130 HILLCROFT WAY, WALNUT CREEK
SOLD FOR \$1,760,000
TINA FRECHMAN | 925.915.0851

BRYAN HURLBUT



925.383.5500
DRE# 01347508

CHERYL HATA



510.912.5882
DRE# 013859346

JILL BALAZS



925.804.0200
DRE# 02038791

JULIE DEL SANTO
BROKER/OWNER



925.818.5500
DRE# 01290985

KELLY WOOD



925.381.7172
DRE# 01931711

