

# LAMORINDA'S LEADING INDEPENDENT REAL ESTATE FIRM

## ORINDA



**121 Van Ripper Lane**  
County's most stunning 1+ acre estate setting! Gorgeous 5+ bd, mid-century showplace artfully

**\$4,250,000**

## ORINDA



**224 Camino Sobrante**  
Classic 5 bd/3 ba home sits on a .53-acre rare waterfront lot just right for morning & evening strolls around Lake Cascade & OCC!

**\$2,695,000**

## ORINDA



New Listing!

**237 Glorietta Blvd**  
Fabulous 5 bd mid-century! Great level yard! Private lane near Glorietta Elem!

**\$2,395,000**

## ORINDA



**40 Las Palomas**  
Charming 4 bd/ 3.5 ba home w/ European flair sits on serene .30-acre parcel featuring sunny patios & tranquil seating areas!

**\$1,795,000**

## ORINDA



New Listing!

**11 Kittiwake Road**  
Single story 4 bd/ 3ba home in a private setting close to downtown w/ an ideal floor plan & separation for today's modern living!

**\$1,595,000**

## ORINDA



New Listing!

**37 La Madronal**  
Nestled among majestic oaks w/ picturesque views of Mt. Diablo this property includes 3 bd/ 2 ba & 2427 sqft on a .25-acre parcel!

**\$1,450,000**

## LAFAYETTE



**1332 Reliez Valley Road**  
Perfectly updated 3450 sqft home w/ 5 bd + office/4 ba featuring formal living & dining rooms, chef's kitchen & French windows!

**\$3,150,000**

## WALNUT CREEK



**1682 Parkside Drive**  
Beautifully updated townhome in Walnut Creek's Buena Vista neighborhood features 2 bd/2.5 ba, lg living room & 2 amazing patios!

**\$799,000**

## WALNUT CREEK



**1881 Cannon Drive**  
Charming SkyWest dwelling featuring 2 lg primary bedroom suites, fireplace & backyard views of the pool & Mt. Diablo!

**\$738,000**

## OAKLAND



**8117 Skyline Blvd**  
Stylish, contemporary, light & bright 3 bd/ 2.5 ba, 2081 sq ft open floor plan. Not to be missed!

**\$1,388,900**

## OAKLAND

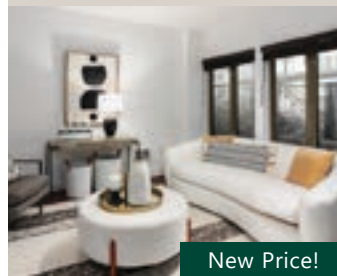

New Price!

**438 W Grand Ave, # 528**  
Amazing 2 bd/ 2 ba condo located in the Broadway Grand Building in the Heart of Uptown Oakland!

**\$785,000**

## ALAMEDA



**2110 Buena Vista**  
Duplex in Central Alameda, walking distance to Park Street! Unit A: 2bd/ 1.5 ba, Unit B: 2 bd/ 2 ba. Easy access off and on the island!

**\$995,000**

## The Village Associates:

Ashley Battersby  
Patricia Battersby  
Shannon Conner  
Meara Dunsmore

Linda Ehrich  
Emily Estrada

Joan Evans

Linda Friedman

Liz Gallagher

Claudia Gohler

Ari Hatton

Gillian Judge Hogan

Dexter Honens II

Christina Linezo

April Matthews

Hillary Murphy

Karen Murphy

John Nash

Altie Schmitt

Judy Schoenrock

Ann Sharf

Amy Rose Smith

Molly Smith

Jeff Snell

Lynda Snell

Alexis Thompson

Clark Thompson

Angie Evans Traxinger

Ignacio Vega

Ann Ward

Margaret Zucker

**Village**  
ASSOCIATES

It's Village. Of Course.

DRE#01301392

facebook.com/VillageAssociates  
twitter.com/villageassoc  
instagram.com/VillageAssociates

93 Moraga Way, Suite 103 • Orinda, CA 94563 • Phone: (925) 254-0505

Visit [www.villageassociates.com](http://www.villageassociates.com)

Sunday Open Homes

