

Lamorinda

OUR HOMES

Lamorinda Weekly Volume 18 Issue 1 Wednesday, February 28, 2024



Conserving water with drip irrigation ... read on Page OH8

Digging Deep with Goddess Gardener, Cynthia Brian Coming Alive!

By Cynthia Brian

Photos Cynthia Brian



A tree is filled with cerise-colored camellias.



Salvia-hot lips sage is stunning.



Blue muscari, also known as grape hyacinth, shines at night.

"I went out for a walk and finally concluded to stay out till sundown. For going out, I found, was really going in." ~ John Muir

Walking around my property, I am in awe of how quickly my landscape has come to life. Within just a couple of weeks, the garden has awoken from its deep sleep blanketing the hillside with lush green grasses and fantastic flowers. The frogs are croaking, the birds are chirping, and the bees are buzzing. Despite the continuing rain, nature is waking up from its soggy slumber.

My garden is a living laboratory where I design borders to include a diverse mix of plants including bulbs, perennials, annuals, shrubs, trees, and vines. Originally my color palette was strictly pinks, purples, blues, and whites, but over the years I have acknowledged the beauty of all

color combinations. Daring forms and textures are welcome as I attempt to create a naturalistic style. Taking cues from Mother Nature, I encourage self-sowing specimens (thank you calendula and nigella) and I prefer my landscape to be full, a bit crowded, and wild. Rocks, stones, and gravel are incorporated into the scheme while vintage used bricks delineate the paths.

If you'd like to create a garden that respects the natural world, here are a few tips that may help.

1. Don't be afraid to mix and match. Shrubs and trees provide structure. Bulbs pop up as surprises, especially at this time of year. Perennials are the main attraction with annuals affording the colors you desire throughout the year.
2. Always plant in swaths or groups. Repeating the groups coalesces and unifies the look.

3. Invite specimens that you like to self-sow. Allow plants to grow as they would in nature without your assistance. Don't fret when stray flowers appear in an area where you didn't plan to have them grow. Whimsical is fun.

4. When it comes to coordinating colors, be open to the bold and beautiful. I never thought I'd like so much orange and yellow in my landscape, but the combination of daffodils, calendula, and poppies has changed my mind.

5. Strive for balance. A clipped hedge is wonderful surrounding a formal rose garden, or outlining a driveway, yet when a garden is too heavily manicured it appears almost fake. Allow for some spillers, fillers, and thrillers. Add elements of awe.

... continued on Page OH10

VLATKA BATHGATE



IF I HAD A BUYER FOR YOUR HOME WOULD YOU SELL IT?

Call me at 925 597 1573

Vlatka@BestLamorindaHomes.com

CalBRE#01390784



Inventory is low!

If you were presented with an offer that exceeded your expectations and aligned with your goals, would you be open to considering selling your home?

SOLD IN 2024

4 Oak View Ter, Orinda



A modern sanctuary boasting expansive living spaces, lavish amenities, views, and conveniently located near downtown for effortless urban access.

Sold at \$2,250,000 Represented Buyers

2 Charles Hill Rd, Orinda



Single-level home featuring a sprawling flat yard, shimmering pool and a charming guest house, epitomizing luxury living at its finest.

Sold at \$2,750,000 Represented Buyers

VLATKA CAN HELP YOU WITH BUYING OR SELLING YOUR HOME.
WWW.BESTLAMORINDAHOMES.COM

©2024 Coldwell Banker Real Estate LLC. All Rights Reserved. Coldwell Banker® is a registered trademark licensed to Coldwell Banker Real Estate LLC. An Equal Opportunity Company. Equal Housing Opportunity. Each Coldwell Banker Residential Brokerage office is owned by a subsidiary of NRT LLC. CalBRE License # 01908304

Lamorinda home sales recorded

City	Last reported	Lowest amount	Highest amount
LAFAYETTE	4	\$1,119,000	\$5,000,000
MORAGA	3	\$669,000	\$2,450,000
ORINDA	2	\$1,075,000	\$1,700,000

Home sales are compiled by Cal REsource, an Oakland real estate information company. Sale prices are computed from the county transfer tax information shown on the deeds that record at close of escrow and are published five to eight weeks after such recording. This information is obtained from public county records and is provided to us by California REsource. Neither Cal REsource nor this publication are liable for errors or omissions.

LAFAYETTE

908 Brown Avenue, \$1,175,000, 2 Bdrms, 1439 SqFt, 2022 YrBlt, 01-19-24

11 Cherry Hills Court, \$1,119,000, 4 Bdrms, 1631 SqFt, 1963 YrBlt, 01-18-24

3338 Freeman Road, \$5,000,000, 7 Bdrms, 4852 SqFt, 1947 YrBlt, 01-18-24,

Previous Sale: \$3,188,500, 12-07-18

3268 Park Lane, \$1,160,000, 3 Bdrms, 2097 SqFt, 1953 YrBlt, 01-24-24

MORAGA

490 Rheem Boulevard, \$669,000, 2 Bdrms, 1126 SqFt, 1974 YrBlt, 01-17-24,

Previous Sale: \$445,000, 09-25-06

55 Sanders Ranch Road, \$2,450,000, 4 Bdrms, 3054 SqFt, 1989 YrBlt,

01-19-24, Previous Sale: \$1,270,000, 03-05-03

109 Westchester Street, \$1,660,000, 3 Bdrms, 2291 SqFt, 1979 YrBlt, 01-18-24,

Previous Sale: \$810,000, 03-19-14

ORINDA

35 Marston Road, \$1,700,000, 3 Bdrms, 2578 SqFt, 1930 YrBlt, 01-23-24

18 Vista Del Orinda, \$1,075,000, 2 Bdrms, 1501 SqFt, 1956 YrBlt, 01-26-24

Drainage Systems



- Standing Water Problems Eliminated
- Sump Pump Service, Repairs & Replacement
- Drainage Inspections & Reports
- Retaining Walls



925-944-5263

drainagepros.com

Lic. # 51288



HAPPY VALLEY GLEN

— AN ENTERTAINER'S PARADISE —

SOLD OFF-MARKET FOR \$6,500,000

1212MONTICELLO.COM



COMPASS

SOLD OFF-MARKET!

4 OAKVIEW TERRACE, ORINDA

SOLD FOR \$2,250,000
4OAKVIEW.COM

COMING SOON!

HIDDEN VALLEY, LAFAYETTE

3 Bedroom | 2 Bathrooms | 1,918± Sq.Ft. | 0.29± AC

**CALL US
FOR MORE
INFORMATION
OR
TO LEARN
ABOUT OUR
OTHER
COMING SOON
LISTINGS!**



STELLA TSAKONAS • DRE #01363574

925.878.6603

STEPHANIE MULL • DRE #01955633

925.878.1896

TEAM@STELLAANDSTEPHANIE.COM

STELLAANDSTEPHANIE.COM



DUDUM REAL ESTATE GROUP

WWW.DUDUM.COM

DRE# 01882902

DRE 01882902

ADAM HAMALIAN



925.708.5630
DRE# 01917597

BRICKMAN &
WOOLSEY



925.351.5049
DRE# 01932119 / 01914797

CHERYL HATA



510.912.5882
DRE# 013859346

JILL BALAZS



925.804.0200
DRE# 02038791

JULIE DEL SANTO
BROKER/OWNER



925.818.5500
DRE# 01290985

LORI LEGLER



925.286.1244
DRE# 00805732



COMING SOON

32 CREST ROAD, LAFAYETTE
CALL FOR INFORMATION
MATT MCLEOD | 925.465.6500

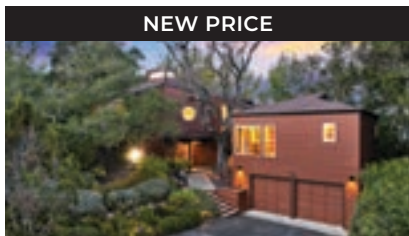

NEW PRICE

8 MOUNTAIN VIEW LANE, LAFAYETTE
OFFERED AT \$2,699,000
KAAREN BRICKMAN | 925.351.5049

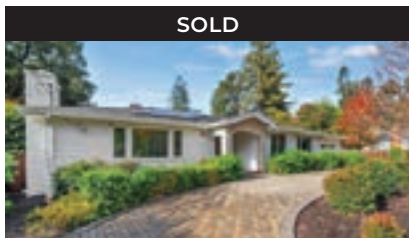

SOLD

1089 GLEN ROAD, LAFAYETTE
CALL FOR DETAILS
TINA FRECHMAN | 925.915.0851



SOLD • REPRESENTED BUYER

1212 MONTICELLO ROAD, LAFAYETTE
PURCHASED OFF-MARKET FOR \$6,500,000
TINA FRECHMAN | 925.915.0851

MATT MCLEOD



925.464.6500
DRE# 01310057

RACHEL DREYER



415.990.1672
DRE# 01994561

COLOMBANA
GROUP



925.878.8047
DRE# 01979180

RUTH EDDY

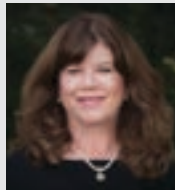

925.788.5449
DRE# 01313819

SHELLEY RUHMAN

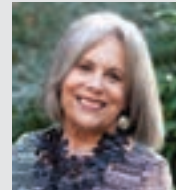

510.506.1351
DRE# 01180260

SHERRY HUTCHENS



925.212.7617
DRE# 01320608

TINA FRECHMAN



925.915.0851
DRE# 01970768

BEN MARSHALL



415.321.9206
DRE# 01916157

CAROLYN WAY

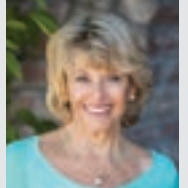

925.890.4115
DRE# 00947460

JANE & DAVE SMITH

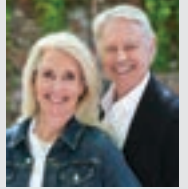

925.998.1914
DRE# 01476506/02105225

JOY WIEHN

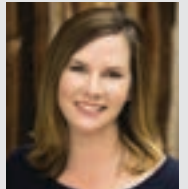

415.377.1884
DRE# 02047712

LAUREN DEAL
HURLBUT TEAM

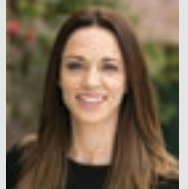

925.876.4671
DRE# 02060294

WENDY MEANS



415.690.6037
DRE# 01913149

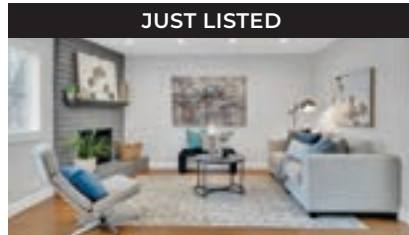

JUST LISTED

62 MIRAMONTE DRIVE, MORAGA
OFFERED AT \$915,000
COLOMBANA GROUP | 925.878.8047

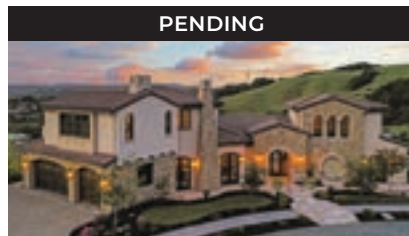

PENDING

89 DAIRY CREEK LANE, ORINDA
OFFERED AT \$4,999,000
RUTH EDDY | 925.788.5449

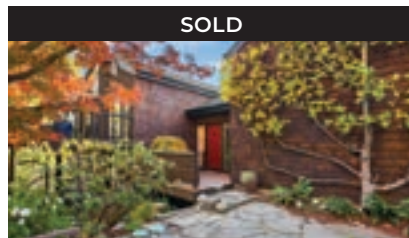

SOLD

601 WATCHWOOD ROAD, ORINDA
SOLD FOR \$2,175,000
CAROLYN WAY | 925.890.4115



SOLD • REPRESENTED BUYER

1797 NEWELL AVENUE, WALNUT CREEK
SOLD FOR \$1,775,000
LAUREN DEAL | 925.876.4671

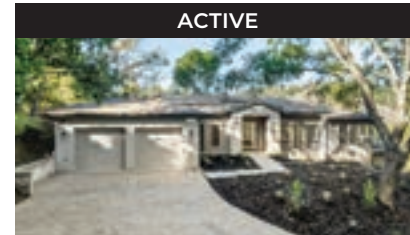

ACTIVE

1161 OLEANDER DRIVE, LAFAYETTE
OFFERED AT \$4,580,000
JULIE DEL SANTO | 925.818.5500

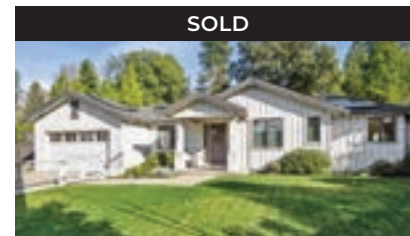

SOLD

3212 LOS PALOS CIRCLE, LAFAYETTE
SOLD FOR \$3,495,000
L. LEGLER & C. HATA | 925.286.1244

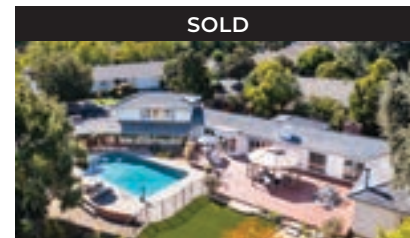

SOLD

250 NORMANDY LANE, WALNUT CREEK
SOLD FOR \$1,475,000
S.HUTCHENS/A.HAMALIAN | 925.212.7617



SOLD • REPRESENTED BUYER

382 BEACON RIDGE LANE, W.C.
SOLD FOR \$1,235,000
K. BRICKMAN & L. WOOLSEY | 925.351.5049



EXCITING NEWS!

DUDUM REAL ESTATE GROUP IS DELIGHTED TO ANNOUNCE

Brickman & Woolsey

REAL ESTATE TEAM



Kaaren Brickman

925.351.5049
kaaren@dudum.com
REALTOR® DRE 01932119

Lauren Woolsey

925.899.9837
laurenwoolsey@dudum.com
REALTOR® DRE 01940797

Representing Lamorinda Buyers and Sellers with unparalleled service, commitment, and excellence.

A WINNING COMBINATION WITH OVER 20 YEARS OF REAL ESTATE EXPERIENCE.

Just Listed

3208 Ronino Way
Lafayette

4 Bed, 2.5 Bath
±2,838 sf, 1.17 acre lot

Offered at
\$1,995,000

3208Ronino.com

Just Listed

1025 Willow Drive
Lafayette

4 Bed, 3 Bath
±2,135 sf, .17 acre lot

Offered at
\$2,075,000

1025WillowDrive.com

Just Listed

1000 Dewing Ave.
#404, Lafayette

1 Bed / 1 Bath
±881 sq. ft.

Offered at
\$808,000

1000DewingAve404.com



VANGUARD PROPERTIES | EAST BAY

LISTINGS FOR SALE



6638 COLTON BOULEVARD OAKLAND

4 BED | 3 BATH | 2,472 SQ. FT. \$1,695,000
MARTHA HILL 415.999.7973



301 LA ESPIRAL ROAD ORINDA

3 BED | 3 BATH | 2,036 SQ. FT. \$1,800,000
ANNE FESTE 510.757.4787



122 VICENTE ROAD BERKELEY

4 BED | 4 BATH | 3,570 SQ. FT. \$2,495,000
NORAH BROWER 510.703.6934
DANIELLA BROWER 510.593.1031

MORE EXCLUSIVE LISTINGS BY -



408 TIMBERLINE COURT PLEASANT HILL

3 BED | 2.5 BATH | 1,996 SQ. FT. \$1,295,000
KELLY CRAWFORD 925.998.5599
JEANNETTE BETTENCOURT 925.787.3464



6 WINGFOOT STREET MORAGA

4 BED | 2.5 BATH | 3,424 SQ. FT. \$2,250,000
KELLY CRAWFORD 925.998.5599
JEANNETTE BETTENCOURT 925.787.3464



KELLYCRAWFORDHOMES.COM | 925.998.5599

OMAR KHAN
925.705.1609
DRE# 02139271

BEV ARNOLD
925.788.8516
DRE# 01154860

KELLY CRAWFORD
925.998.5599
DRE# 01327015

JEANNETTE
BETTENCOURT
925.787.3464
DRE# 01154506

ASAD DURRANI
310.735.7116
DRE# 02174180

MICHELE MCKAY
925.482.4116
DRE# #01902466



VANGUARDPROPERTIES.COM | 971 Dewing Avenue, Lafayette, CA 94549 | DRE# 01486075





Thinking of making a move?

I'VE GOT A TEAM TO GET YOUR PROPERTY
SALE-READY FOR THE SPRING MARKET.

LET'S TALK!

Lamorinda Native.
Lamorinda Expert.

21 YEARS SELLING LAMORINDA



MICHELLE HOLCENBERG

925.324.0405 | DRE #01373412

Michelle@Holcenberg.com

HOLCENBERG.COM



3944 FAIRLANDS DRIVE PLEASANTON
4 BED | 3 BATH | 2,021 SQ. FT. \$1,725,000
KAREN PAULSEN 925.698.3252



1129 AVENIDA SEVILLA, UNIT 4B WALNUT CREEK
2 BED | 2 BATH | 1,243 SQ. FT. \$450,000
MEREDITH PETERSON 925.788.7034

VANGUARD PROPERTIES

PROUDLY WELCOMES



KAREN PAULSEN
925.698.3252

karen.paulson@vanguardproperties.com
DRE# 01351931



CAT WATTERS
925.548.2232

cat.watters@vanguardproperties.com
DRE# 02058702

TO OUR

LAFAYETTE OFFICE



Conserving water with a drip irrigation system

By Jim Hurley



Pressure regulator

Photo Jim Hurley

Who remembers word problems in math class? I was terrible at math but loved word problems like: If Steve has seven apples and Mary has fourteen oranges, how fast was the train from Boston going? (Wait, what train? Was Mary on the train? I'm so confused!) And what does this have to do with conserving water?

Water conservation is a huge issue in our area. Many people choose to conserve water by eliminating lawn areas. That's fine, but not entirely necessary. Grass lawns absorb and utilize all the water you provide. Recent studies have suggested that watering lawn areas benefits nature by replenishing the water table in the summer months. Of course, you want to water responsibly, making sure you are not sending water into the street and are only watering the grass. Modern lawn systems use pop-up spray heads that have directional spray nozzles. The pop-ups are installed to cover the configuration of the lawn using full circle, half circle, and quarter circle spray nozzles. Overhead

sprayer nozzles are rated by Gallons per Minute, or "GPM." The sprayer manufacturer tells us the amount of GPM for each nozzle type. So, let's do some lawn-watering math.

Question #1: How much water does a lawn take?

Let's say a medium-sized front lawn is 45 feet long and 30 feet wide, which is 1,350 square feet. It uses six half circle heads (6-halves times 2 GPM = 12 GPM) and two quarter circle heads (2-quarters times 1 GPM = 2 GPM) for a total of 14 gallons per minute. From late spring through the summer, the system may run for 15 minutes using 210 gallons per day (14 Gal. times 15 Minutes).

Old-fashioned garden shrub areas before the 1990s typically used spray nozzles that are measured in gallons per minute and are attached to risers (tall pipes) or extra tall (12-inch) pop-up heads. In contrast to lawns which absorb and utilize the water sprayed from above, planting areas lose water to evaporation when it is sprayed over open areas of ground. Modern drip systems target water just where the plant needs it, allowing us to have beautiful landscapes AND conserve water. Explaining drip systems also requires some irrigation math; get ready for another word problem.

Question #2: How little water can I use and still have an attractive landscape?

Drip Irrigation emitters are rated by Gallons per Hour, "GPH." A rose bed which has six rose bushes with one two-GPH emitter at each bush uses 12 gallons per hour, (6 emitters times 2 GPH = 12 GPH). If that system runs for only 30 minutes (0.5 hours) per day, it uses six gallons (12 GPH times 0.5 hours = 6 gallons) of water to keep the roses beautiful. A bonus feature of using drip emitters to target water at the base of each plant is that the weeds are discouraged from growing in the dry areas in between the plants.

Replacing old-style shrub sprinklers will require some setup. The first, and most crucial, step is to install a combination filter/pressure regulator in the line just after the irrigation valve. The pressure regulator reduces the house water pressure to 30 pounds per square inch (30 PSI) to prevent blasting the lines loose from the connectors.

The filter keeps minuscule bits of sediment from clogging your emitters; make sure you have one before installing your drip lines. You may not need to run your irrigation system every day. Discuss your clock settings -- watering days, times, and duration with your gardener. Drip systems do require some maintenance, as at times the tubing connections come undone. They may get pulled loose by someone raking the yard or accidentally cut by someone digging. Don't worry, as they are easily reconnected. The soft, flexible drip lines are pushed over hard, barbed connectors. If the tubing has pulled off the connector, just snip a bit (1/2-inch) off the tip of the tube and stick it securely back on the connector. Hardware stores and nurseries sell couplers that will reconnect the tubing.

Another method of maintenance is to listen to your irrigation valves when they are running. If it sounds like a lot of water is flowing, you might have a disconnect somewhere in the line. Leave the valve on and walk around the yard looking and listening for spraying water. A wet spot on the fence or in the gutter is a dead giveaway that you have a gusher nearby. Find the problem and fix it or put a marker next to it and mention it to your landscape maintenance team the next time they visit.

Do the math! Sensible watering of your lawn, upgrading your garden sprinklers to drip irrigation, and periodically monitoring the lines as they run will conserve water and save you big bucks in the long run.

Jim Hurley is an independent handyman with over 25 years of experience in residential repairs. Hopefully this free advice is helpful to someone attempting Do-It-Yourself home repairs. The information presented is intended for informational purposes and for use by persons having appropriate technical skill, at their own discretion and risk.



A Sweetheart
OF A DEAL
RECEIVE
50% OFF
FOR 2 MONTHS ON SELECT UNITS.
EXPIRES 2/28/24
FREE BOX OF CHOCOLATES FOR
THE FIRST 50 CUSTOMERS
NO PURCHASE NECESSARY.

Hours of operation
Mon-Sat 9am -6pm
Sunday 10am-4pm

455 Moraga Rd. Ste. F
(925) 643-2026
www.5Aspace.com

TREE SCULPTURE

COMPLETE TREE CARE
Proudly serving the East Bay since 1965!
Fully Insured ❖ Certified Arborists ❖ License #655977
(925) 254-7233 ❖ www.treesculpture.com

CANYON**DESIGN**BUILD

We turn houses into
DREAM HOMES

510.482.0300
canyondesignbuild.com

Your Design
Build Partner

Digging Deep with Goddess Gardener, Cynthia Brian

Coming Alive!

... continued from Page OH1

6. Use containers for a variety of plants, including small trees. I have an Italian white peach growing in a container that boasts beautiful bright pink blossoms with fluorescent yellow oxalis underplanted. It is quite the unexpected showstopper. As a bonus, when the peaches are ripe, they are easy to harvest.

7. Orchestrate seasonal displays with plenty of colorful and textural annuals, perennials, grasses, and bulbs. Natives and carefully chosen non-natives will thrive happily together. With a plentiful variety of plants, pollinators will call your garden home and become your trusted helpers.

What's Blooming Now?

*Bradford pear,
plum, and
peach trees
*Azaleas and
camellias
*Daffodils
*Tulips
*Calla lilies
*Bergenia
*Calendula

*Cyclamen
*Salvia Hot Lips
*Muscari
*Iris
*Primrose
*Lilies of the
Valley
*Christmas
cactus
*Periwinkle

*Oxalis
*Freesia
*Viburnum
*Hellebore
*Jade
*Potato Vine
*Chinese Fringe
*Mustard

Numerous other plants are budding and will be gracing our gardens soon. Stay tuned!.



Cerise blossoms of a peach tree grow in a container.

The Goddess Gardener's March Garden Guide

- **DEFINE** property boundaries and create curb appeal with flowering shrubs. Numerous new varieties of hydrangea are a good choice.

- **SPRAY** roses, crepe myrtles, pittosporum, iris, boxwood, rhododendron, laurel, fruit, and citrus trees with organic dormant oil and copper fungicide. This treatment will help to protect the trees and shrubs from overwintering insects and fungal diseases. Wash the citrus before consumption.

- **POUR** chamomile tea around the base of newly planted seedlings to eliminate fungus growth.

- **DISPLAY** fallen camellias on a hedge, ledge, or pathway for outside interest that are not pretty enough to float in a vase, but not rotten enough to toss in the compost bin. As the camellias wilt, dispose of them.

- **FERTILIZE** hungry lawns anytime in March to strengthen roots, and resist cold, heat, and high traffic when the weather is wet.

- **PRUNE** fig trees and grapevines. Dry the branches and cuttings to use in your smoker or barbecue this summer to add interesting flavors to your grilled specialties.

- **WATER** houseplants while you are on vacation by filling a plastic bottle with water, piercing the neck of the bottle with an ice pick, and burying the bottle with the neck down. Your plant will slowly drink as needed.

- **PATIENCE:** St. Patrick's Day is around the corner. Spring is only a few weeks away.

Hang in there for the rest of winter and watch for the reawakening.

Go out for a walk and stay until sundown! Going out is going in!

Happy Gardening. Happy Growing.



The hillside is colorful with sunny daffodils and calendula.



A structural planting boasts a textured natural look.



Purple plum blossoms after the rain.



**Viburnum
in bloom
behind
Cynthia
Brian.**

For more gardening advice for all seasons, check out Growing with the Goddess Gardener at <https://www.CynthiaBrian.com/books>. Raised in the vineyards of Napa County, Cynthia Brian is a New York Times best-selling author, actor, radio personality, speaker, media and writing coach as well as the Founder and Executive Director of Be the Star You Are!® 501 c3. Tune into Cynthia's StarStyle® Radio Broadcast at www.StarStyleRadio.com. Her newest children's picture book, Family Forever, from the series, Stella Bella's Barnyard Adventures is available now at <https://www.CynthiaBrian.com/online-store>. Hire Cynthia for writing projects, garden consults, and inspirational lectures. Cynthia@GoddessGardener.com <https://www.CynthiaBrian.com>



Carefree Moves
MOVE COORDINATORS

CYNTHIA NOLAN, OWNER

**All-Women Company Serving
East Bay Residents for Over 20 Years**

**COMPLETE MOVE &
COORDINATION SPECIALISTS**

★ CALL FOR A FREE CONSULTATION ★

FULL PACKING & UNPACKING SERVICES

PACKING SERVICE INCLUDES:
plan, sort, pack, label and help with what to keep, toss, donate, consign

UNPACKING SERVICE INCLUDES:
placing furniture, setting up kitchen, organizing closets, cupboards and drawers

Insured, Bonded, and Green

Nominated by SCORE
for Outstanding
Woman-Owned Small Business

925.330.1988
hello@carefreemoves.net
www.carefreemoves.net

McDonnell Nursery

shop now to receive McDonnell bucks



family owned since 1933

Flowers • Trees • Succulents • Pottery & Fountains
Garden Decor • House Plants • Gifts

www.mcdonnellnursery.com

196 Moraga Way • (925) 254-3713 • Open Wednesday - Sunday

LAMORINDA'S LEADING INDEPENDENT REAL ESTATE FIRM

New Listing!



417 Moraga Way, Orinda

4 Bd | 2 Ba | 2007 Sqft | \$2,250,000

Custom home by Dan Bartlett of DB Design Build features, soaring ceilings, wall of multi-sliders & scenic views!



8 Hidden Lane, Orinda

5 Bd | 3 Ba | 4495 Sqft | \$2,250,000

Beautiful 5bd/3ba, 4495 sqft home w/ wrap-around Sleepy Hollow views and is move-in ready!

New Listing!



5 Los Dedos Road, Orinda

3 Bd | 2.5 Ba | 2322 Sqft | \$1,900,000

Classic home nestled in the Orinda hills features private, half acre lot w/ expansive backyard, pool & panoramic views!



23 Kellie Ann Court, Orinda

4 Bd | 2.5 Ba | 2236 Sqft | \$1,895,000

This 4bd/2.5ba home features a bright living & dining room w/ views, hardwood floors & flat backyard areas!



17 Fallen Leaf Court, Lafayette

5 Bd + Study | 5.5 Ba | 4789 Sqft | \$4,495,000

Rare, single-level 5bd/5.5ba family home nestled on a cul-de-sac in one of Reliez Valley's most coveted neighborhoods!



211 Corliss Drive, Moraga

5 Bd | 2.5 Ba | 2538 Sqft | \$1,699,000

Fabulous family home nestled on prime private .42 acre in sought after Rheem Valley Orchards neighborhood!

New Listing!



1411 Stonehedge Drive, Pleasant Hill

3 Bd | 3 Ba | 2304 Sqft | \$1,675,000

This stunning tri-level located in the desirable Valley High neighborhood has been updated from head to toe!

New Listing!



2601 College Ave #309, Berkeley

2+ Bd | 2 Ba | 1084 Sqft | Call for Price!

Conveniently located between Elmwood & UC Berkeley, this light & bright top-floor unit has Bay views!



1409A Spruce Street, Berkeley

1 Bd | 1 Ba | 645 Sqft | \$549,000

A beautifully refreshed, light-filled retreat located in the epicenter of one of Berkeley's most well-loved neighborhoods!

The Village

Ashley Battersby • Shannon Conner • Meara Dunsmore • Linda Ehrich • Emily Estrada • Joan Evans • Linda Friedman • Liz Gallagher

Associates:

Claudia Gohler • Ari Hatton • Gillian Judge Hogan • Dexter Honens II • Christina Linezo • April Matthews • Hillary Murphy • Karen Murphy

John Nash • Altie Schmitt • Ann Sharf • Amy Rose Smith • Molly Smith • Jeff Snell • Lynda Snell • Alexis Thompson • Clark Thompson

Angie Evans Traxinger • Ignacio Vega • Ann Ward • Margaret Zucker



facebook.com/VillageAssociates

twitter.com/villageassoc

instagram.com/VillageAssociates

93 Moraga Way, Suite 103 Orinda, CA 94563 • Phone: (925) 254-0505

Visit www.VillageAssociates.com

DRE# 01301392



It's Village. Of Course.

DRE# 01301392