

Lamorinda

OUR HOMES

Lamorinda Weekly Volume 18 Issue 3 Wednesday, March 27, 2024



E-battery fire concerns

... read on Page OH4

Digging Deep with Goddess Gardener, Cynthia Brian

Spring into Action

By Cynthia Brian

Photos Cynthia Brian



Blue-eyed star grass is a California native

“All through the long winter, I dream of my garden. On the first warm day of Spring, I dig my fingers deep into the soft earth. I can feel its energy, and my spirits soar.”—Helen Hayes

The minute the air warmed, I headed to the garden. Spring is finally here and without a doubt, it is my favorite season. This year it is especially meaningful because, this, my first spring article, is the 500th column that I've written for the Lamorinda Weekly. Yes, you read that correctly. Since 2008, although not all of them were about gardening, 500 original articles penned by me have been published in this paper. Thank you all for publishing, reading, and commenting.

People often ask me where I get my ideas for new columns. The simple answer is—in nature. When I am out in the garden I am totally focused on the tasks at hand. I listen to the bird songs, the rustling wind, the mooing cows, the fluttering leaves, and the croaking frogs. No earbuds, music, or podcasts while I'm working because the sound of the outdoors helps me be present to ponder.

Before I go out, I slather on the sunscreen and fill my water canis-



Plant a container with freesia, cyclamen, stonecrop, and a small palm.

ter so that I stay hydrated while weeding, seeding, and feeding. When it is cold, I'll wear long pants and a sweatshirt, but when it gets hot, I prefer a tank top and shorts.

This is what my garden gear consists of:

- * Two pairs of gloves: a pair of surgical gloves underneath my garden gloves
- * An Insect Shield® permethrin-infused kerchief wrapped around my neck to keep the ticks away.
- * A scarf on my head with a ballcap covering it.
- * My garden apron with pockets for my pruning shears, sunglasses, and seeds.
- * Rubber boots with two pairs of socks.

In past years, before I donned the Insect Shield® permethrin-infused kerchief, ticks would attack my neck. Three times ticks had to be surgically removed because they were too close to vital organs. This past week, on day three of the warm weather, I worked in a tank top. Alas, a tick tagged me on the shoulder. I only noticed it after my shower.

... continued on Page OH8

VLATKA BATHGATE



IF I HAD A BUYER FOR YOUR HOME WOULD YOU SELL IT?

Call me at 925 597 1573

Vlatka@BestLamorindaHomes.com

CalBRE#01390784



FOR SALE

930 Hawthorn Dr, Lafayette



Prime location with stunning Mt. Diablo views near downtown. Immaculate home with updated kitchen, bathrooms and newer flooring plus ADU.



Professionally landscaped yard, Tesla solar panels & powerwall. Easy access to trails, schools, restaurants. Ideal for multi-gen living or Airbnb.

Offered at \$1,558,600



VLATKA CAN HELP YOU WITH BUYING OR SELLING YOUR HOME.
WWW.BESTLAMORINDAHOMES.COM

©2024 Coldwell Banker Real Estate LLC. All Rights Reserved. Coldwell Banker® is a registered trademark licensed to Coldwell Banker Real Estate LLC. An Equal Opportunity Company. Equal Housing Opportunity. Each Coldwell Banker Residential Brokerage office is owned by a subsidiary of NRT LLC. CalBRE License # 01908304

Lamorinda home sales recorded

| City | Last reported | Lowest amount | Highest amount |
|-----------|---------------|---------------|----------------|
| LAFAYETTE | 12 | \$1,130,000 | \$6,500,000 |
| MORAGA | 4 | \$1,728,000 | \$2,300,000 |
| ORINDA | 6 | \$1,300,000 | \$2,305,000 |

Home sales are compiled by Cal REsource, an Oakland real estate information company. Sale prices are computed from the county transfer tax information shown on the deeds that record at close of escrow and are published five to eight weeks after such recording. This information is obtained from public county records and is provided to us by California REsource. Neither Cal REsource nor this publication are liable for errors or omissions.

LAFAYETTE

- 15 Billington Court, \$2,250,000, 3 Bdrms, 3243 SqFt, 1978 YrBlt, 02-12-24
386 Castello Road, \$2,480,000, 4 Bdrms, 2128 SqFt, 1954 YrBlt, 02-12-24,
Previous Sale: \$770,000, 04-24-13
1000 Dewing Avenue #203, \$1,350,000, 2 Bdrms, 1554 SqFt,
2017 YrBlt, 02-20-24
1089 Glen Road, \$3,850,000, 4 Bdrms, 3408 SqFt, 1950 YrBlt, 02-14-24,
Previous Sale: \$2,495,000, 08-19-15
3212 Los Palos Circle, \$3,495,000, 4 Bdrms, 3757 SqFt, 2017 YrBlt, 02-20-24,
Previous Sale: \$2,599,000, 06-12-18
3221 Lucas Circle, \$3,201,500, 4 Bdrms, 3117 SqFt, 1964 YrBlt, 02-23-24,
Previous Sale: \$2,300,000, 04-21-20
1212 Monticello Road, \$6,500,000, 4 Bdrms, 4785 SqFt, 1951 YrBlt, 02-14-24,
Previous Sale: \$2,325,000, 06-23-07
3489 Moraga Boulevard, \$1,685,000, 2 Bdrms, 1384 SqFt,
1939 YrBlt, 02-12-24
3976 South Peardale Drive, \$3,200,000, 5 Bdrms, 2128 SqFt,
1941 YrBlt, 02-15-24, Previous Sale: \$2,625,000, 01-21-21
2548 Pebble Beach Loop, \$1,130,000, 2 Bdrms, 1871 SqFt,
1979 YrBlt, 02-14-24, Previous Sale: \$1,075,000, 05-26-21
1516 Pleasant Hill Road, \$2,275,000, 5 Bdrms, 3940 SqFt,
2019 YrBlt, 02-16-24
1115 Silverhill Court, \$1,950,000, 3 Bdrms, 3022 SqFt, 1988 YrBlt, 02-14-24,
Previous Sale: \$900,000, 12-03-14

MORAGA

- 772 Augusta Drive, \$1,765,000, 3 Bdrms, 1908 SqFt, 1974 YrBlt, 02-23-24,
Previous Sale: \$1,400,000, 05-19-22
1093 Country Club Drive, \$2,300,000, 4 Bdrms, 2456 SqFt,
1974 YrBlt, 02-22-24
181 Draeger Drive, \$1,736,500, 4 Bdrms, 2675 SqFt, 1977 YrBlt, 02-23-24
414 Fernwood Drive, \$1,728,000, 4 Bdrms, 2217 SqFt, 1968 YrBlt, 02-21-24

ORINDA

- 71 Barbara Road, \$1,300,000, 3 Bdrms, 1564 SqFt, 1960 YrBlt, 02-12-24,
Previous Sale: \$1,000,000, 11-16-22
3 Beaconsfield Court, \$2,140,000, 4 Bdrms, 2100 SqFt, 1959 YrBlt, 02-15-24,
Previous Sale: \$1,225,000, 07-29-15
16 Candlestick Road, \$1,695,000, 4 Bdrms, 2499 SqFt, 1979 YrBlt, 02-22-24,
Previous Sale: \$300,000, 10-01-86
12 Eastwood Drive, \$2,305,000, 3 Bdrms, 2620 SqFt, 1963 YrBlt, 02-13-24
4 Oakview Terrace, \$2,250,000, 4 Bdrms, 3553 SqFt, 1998 YrBlt, 02-22-24,
Previous Sale: \$2,100,000, 04-18-22
340 Tahos Road, \$1,925,000, 3 Bdrms, 2680 SqFt, 1971 YrBlt, 02-15-24,
Previous Sale: \$240,000, 02-12-98

DUDUM REAL ESTATE GROUP

WWW.DUDUM.COM

DRE# 01882902

DRE 01882902

ADAM HAMALIAN



925.708.5630
DRE# 01917597

BRICKMAN & WOOLSEY



925.351.5049
DRE# 01932119 / 01914797

CHERYL HATA



510.912.5882
DRE# 013859346

JILL BALAZS



925.804.0200
DRE# 02038791

JULIE DEL SANTO
BROKER/OWNER



925.818.5500
DRE# 01290985

LORI LEGLER



925.286.1244
DRE# 00805732

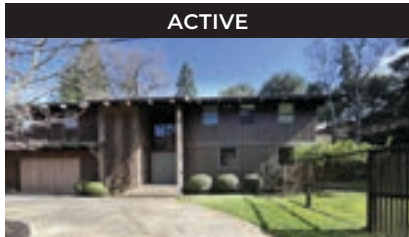

ACTIVE

1258 N. SCENIC DRIVE, LAFAYETTE
OFFERED AT \$2,649,000
TINA FRECHMAN | 925.915.0851

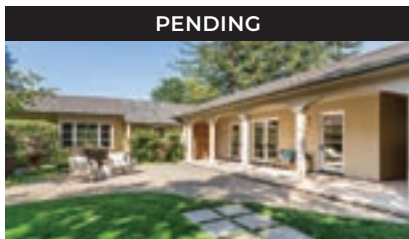

PENDING

32 CREST ROAD, LAFAYETTE
OFFERED AT \$3,495,000
MATT MCLEOD | 925.465.6500

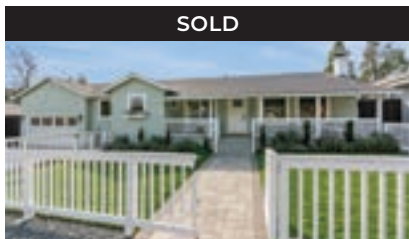

SOLD

1025 WILLOW DRIVE, LAFAYETTE
SOLD FOR \$2,375,000
BRICKMAN & WOOLSEY | 925.351.5049



SOLD • REPRESENTED BUYER

341 CAMINO SOBRANTE, ORINDA
SOLD FOR \$2,675,000
BRICKMAN & WOOLSEY | 925.351.5049



JUST LISTED

17 TAMARISK, MORAGA COUNTRY CLUB
OFFERED AT \$1,925,000
BRICKMAN & WOOLSEY | 925.351.5049

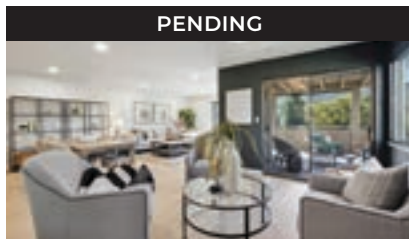

PENDING

3580 ROSSMOOR PKWY, #4, ROSSMOOR
OFFERED AT \$950,000
L. LEGLER & C. HATA | 925.286.1244

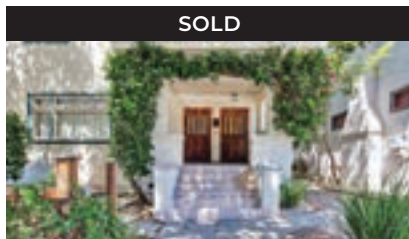

SOLD

5879-5881 CHABOT ROAD, OAKLAND
SOLD FOR \$1,350,000
S.HUTCHENS/A.HAMALIAN | 925.212.7617



SOLD • REPRESENTED BUYER

3061 NARANJA DRIVE, WALNUT CREEK
SOLD FOR \$1,936,000
S.HUTCHENS/A.HAMALIAN | 925.212.7617

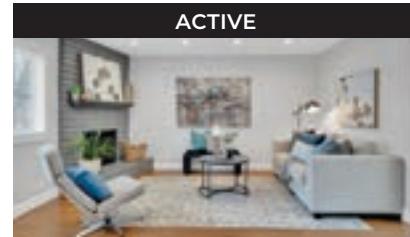

ACTIVE

62 MIRAMONTE DRIVE, MORAGA
OFFERED AT \$915,000
COLOMBANA GROUP | 925.878.8047

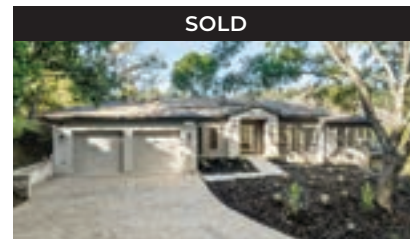

SOLD

1161 OLEANDER DRIVE, LAFAYETTE
SOLD FOR \$4,360,000
JULIE DEL SANTO | 925.818.5500

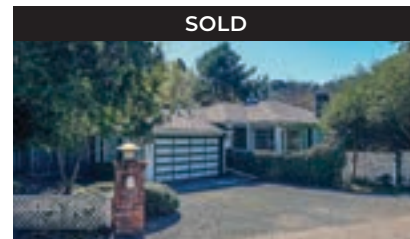

SOLD

3631 BICKERSTAFF ROAD, LAFAYETTE
SOLD FOR \$1,025,000
LAUREN DEAL | 925.876.4671



SOLD • REPRESENTED BUYER

1400 GOLDEN RAIN ROAD, #2, ROSSMOOR
SOLD FOR \$490,000
JOY WIEHN | 415.377.1884

BEN MARSHALL



415.321.9206
DRE# 01916157

CAROLYN WAY

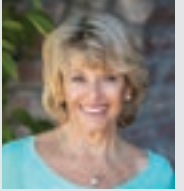

925.890.4115
DRE# 00947460

JANE & DAVE SMITH

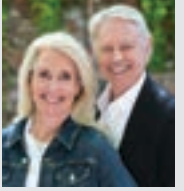

925.998.1914
DRE# 01476506/02105225

JOY WIEHN

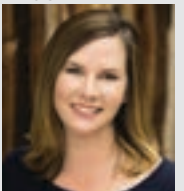

415.377.1884
DRE# 02047712

LAUREN DEAL
HURLBUT TEAM

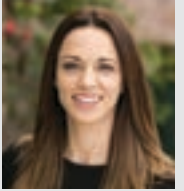

925.876.4671
DRE# 02060294

MATT MCLEOD



925.464.6500
DRE# 01310057

RACHEL DREYER



415.990.1672
DRE# 01994561

COLOMBANA
GROUP



925.878.8047
DRE# 01979180

RUTH EDDY



925.788.5449
DRE# 01313819

SHELLEY RUHMAN



510.506.1351
DRE# 01180260

SHERRY HUTCHENS



925.212.7617
DRE# 01320608

TINA FRECHMAN



925.915.0851
DRE# 01970768

WENDY MEANS



415.690.6037
DRE# 01913149



Care and caution with e-vehicles, batteries offered in CERT talk

By David Scholz

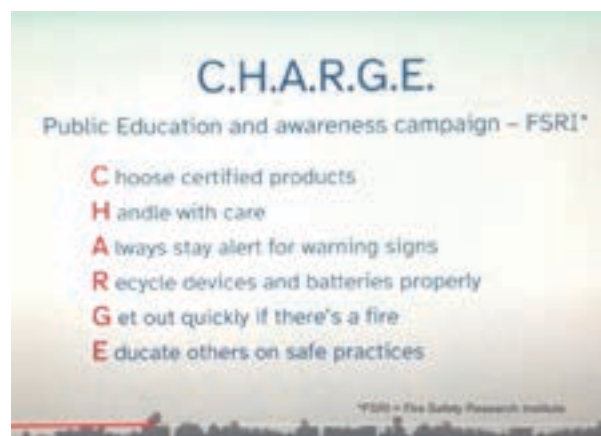

Image provided

Even as e-vehicles (EVs) and other e-mobility devices continue ruling the day for consumers for the convenience they provide, first responders are extolling a cautious position and safety first approach when it's time to park and charge them at the end of the day.

Those insights about EVs, e-bikes, hoverboards, and e-scooters were voiced at the latest gathering of Lamorinda CERT in an online Zoom meeting held on March 11 with guest Capt. Dan Dick, from the Moraga Orinda Fire District, who also is a CERT instructor for utilities, hazard materials, and fire safety module.

"This is (a) \$40-billion-dollar industry that is only growing, and we gotta start understanding how these things can us hurt and how we can protect ourselves," he said.

Dick cited a central question related to e-batteries – how are we going to get that induction motor in the vehicle the power it needs to function?

As part of the presentation, a brief e-battery tutorial was given to explain their chemistry in order to spotlight what is transpiring as batteries are charged and the impact of temperature variants.

"Batteries are like Goldilocks – they don't like too hot or too cold. They like it just right' and when it gets out of those parameters on the hot side that is when bad things can happen," Dick said.

When considering the greater amount of

charge that battery has, "that can create the problem for us as first responders and you as the user of these devices," Dick continued.

Three specific problems areas – mechanical, thermal, and electrical abuse – were noted with the e-batteries.

Mechanical involves physically damaging the unit, such as during a vehicle accident, which in turn interferes with normal operation. Thermal is heat-related, and when heat builds due to the lack of air conditioning or airflow reaching the cells, this can lead to problems like off-gassing. Electrical abuse happens while overcharging, undercharging, or shorts from the inverter. Often, damage can be reversed if caught quickly.

As part of the Zoom presentation, videos were shown to illustrate the potential problems.

In one video, a controlled experiment with an e-scooter showed what can result when electrical abuse occurs with batteries. This film further illustrated the lack of time there is to react and survive in such cases.

A second video shown was an incident from 2018, demonstrating how quickly things happen when off gassing occurs in an uncontrolled environment. An adult went to investigate after a family pet noticed something was amiss; soon after, the camera in the room captured the growing plume of smoke and the fire that ensued, all within 15 seconds.

"That is why I have tried to start educating myself about the dangers of these batteries and mobility devices," said Dick. "When things happen to these batteries, bad things happen."

During the follow up Q&A session with attendees of the presentation, queries were made, including one seeking advice for charging e-vehicles.

"Anything that uses a battery to power the induction motor to make that car go is prone to accidents," said Dick of the universal concerns surrounding e-vehicles, whether they are a Tesla model, Nissan Leaf, Chevy Volt, or whatever the car maker.

He noted different car makers are using bigger cells that generate more heat compared to Tesla.

"Different car manufacturers have different ways to deal with potential problems," Dick

continued.

For where one should recharge a vehicle, "I would charge outside," he said.

Regarding the range for keeping the battery charged, it is recommended for every day driving to keep it between 50 to 80% for longer state of charge (SOC), which also means fewer charging cycles are needed. Frequent overcharging heats up the battery. As for running it down, it should not go below 20%, at which point one should start thinking about charging again.

"If you smell something and you are driving and hear some crackling or popping, or see off gassing, don't drive into your garage," said Dick. "Leave (the vehicle) outside. That is (a) sign of imminent problems."

E-battery disposal options

A few local options accept the batteries used for different e-mobility devices, excluding e-batteries for powering electric cars.

REI – Concord, in the Willow Shopping Center, 1975 Diamond Blvd., accepts batteries for e-bikes, as well as those for skateboards, scooters, and hoverboards.

Those merchants accepting only electric batteries used to power bicycles include: two in Walnut Creek, Encina Bicycle Center, 2901 Ygnacio Valley Rd., and Mike's Bikes – Walnut Creek, 1615 North California Blvd.; First Mile Cycle Works, 3566 Mt. Diablo Blvd, in Lafayette.; and at two Alamo locations, The Trek, 80 C Alamo Plaza, and California Bike and Snowboard, 1483 Danville Blvd.

Another option for proper disposal is Hayward-based Clean Earth. It accepts various smaller wattage batteries that power mobility devices for a fee on the second Friday of each month at 30677 Huntwood Ave., off Industrial Parkway. Visit the company's website www.cleaneartinc.com for more details and price information.

Call these specific businesses for more information and to confirm they are currently accepting e-batteries, or contact the manufacturer of the battery for proper disposal options.

Drainage Systems

- Standing Water Problems Eliminated
- Sump Pump Service, Repairs & Replacement
- Drainage Inspections & Reports
- Retaining Walls



925-944-5263

drainagepros.com Lic. # 512288

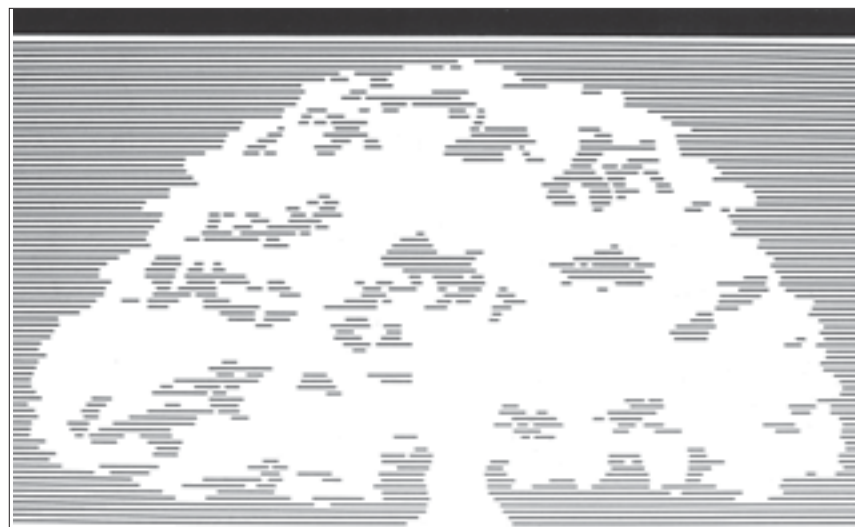

TREE SCULPTURE

COMPLETE TREE CARE

Proudly serving the East Bay since 1965!

Fully Insured ❖ Certified Arborists ❖ License #655977

(925) 254-7233 ❖ www.treesculpture.com

Your Design Build Partner



CANYONDESIGNBUILD

We turn houses into

**DREAM
HOMES**

canyondesignbuild.com

510.482.0300

VANGUARD PROPERTIES | EAST BAY

LISTINGS FOR SALE



122 VICENTE ROAD

BERKELEY

4 BED | 4 BATH | 3,554 SQ. FT.
NORAH BROWER
DANIELLA BROWER

\$2,300,000
510.703.6934
510.593.1031



1129 AVENIDA SEVILLA, UNIT 4B

WALNUT CREEK

2 BED | 2 BATH | 1,243 SQ. FT.
MEREDITH PETERSON

\$450,000
925.788.7034

MORE EXCLUSIVES BY



KELLY
CRAWFORD
TEAM

“We KNOW where the good ones are. We GO where the good ones are!”



We helped 32 buyers & 30 sellers
achieve their goals in 2023, call
us to see how we can help you!

\$86M

Sold in 2023

YOURS

Sold in 2024

OMAR KHAN
925.705.1609
DRE# 02139271

BEV ARNOLD
925.788.8516
DRE# 01154860

KELLY CRAWFORD
925.998.5599
DRE# 01327015

JEANNETTE
BETTENCOURT
925.787.3464
DRE# 01154506

ASAD DURRANI
310.735.7116
DRE# 02174180

MICHELE MCKAY
925.482.4116
DRE# #01902466





Thinking of making a move?

I'VE GOT A TEAM TO GET YOUR PROPERTY
SALE-READY FOR THE SPRING MARKET.

LET'S TALK!

Lamorinda Native.
Lamorinda Expert.

21 YEARS SELLING LAMORINDA



MICHELLE HOLCENBERG

925.324.0405 | DRE #01373412

Michelle@Holcenberg.com

HOLCENBERG.COM



2501 CARMEL STREET

OAKLAND

2 BED | 1 BATH | 1,019 SQ. FT.
MARIA CAVALLO-MERRION
ANITA BECKER

\$949,000
510.919.8841
510.520.8335



6 WINGFOOT STREET

MORAGA

4 BED | 2.5 BATH | 3,424 SQ. FT.
KELLY CRAWFORD
JEANNETTE BETTENCOURT

\$2,250,000
925.998.5599
925.787.3464

KELLY CRAWFORD | VANGUARD TOP PRODUCER 2023

KELLYCRAWFORDHOMES.COM | 925.998.5599



Digging Deep with Goddess Gardener, Cynthia Brian **Spring into Action**

Photos Cynthia Brian



Edible flowers of arugula.



This fluorescent pink azalea blooms in a pot.

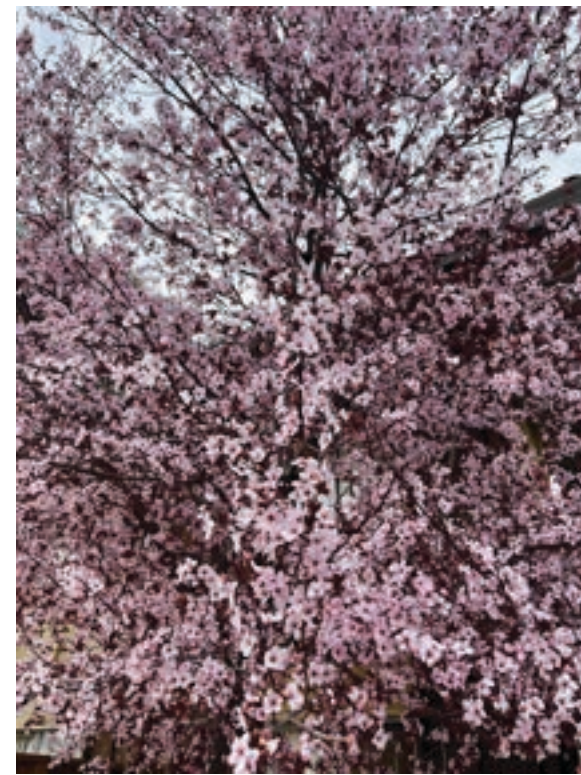

The delicate flowers of a flowering plum tree.

... continued from Page OH1

Beware:

A word of caution for the year—ticks are everywhere. They hide in grass, trees, bushes, and weeds. They are bloodsuckers and will attach themselves to you and your pets. They also can migrate from you to someone else or to/from your pet. After being in the garden, make sure to wash your clothes, and your body, and check for ticks. If you find one, do not twist or squeeze. Use a sharp, clean tweezer to lift the tick, and don't touch it with your hands. Wash the area thoroughly with soap and water and apply alcohol. Ticks carry bacteria and can cause Lyme disease, Rocky Mountain spotted fever, and other diseases. If you can't remove the tick, call your physician as soon as possible. Contact your doctor if you experience an allergic reaction. The longer the tick is in your body, the higher your

chances of an infection. If possible, snap a photo of the tick and put it in a jar or Ziplock bag to show the health care professional. According to the California Department of Public Health, "An infected western black-legged tick must be attached to a person and feed for at least 24 hours before it can transmit the bacteria that cause Lyme disease." Find more information at cdph.ca.gov.

The tick I pulled from my shoulder was small and I couldn't save it or photograph it. Yet, my shoulder is still swollen and sore from the toxins. I will now follow recommendations to apply 20% DEET before going into the fields. I will also wear Insect Shield® permethrin-infused long sleeves, despite the heat.

Spring Action:

We have much work to do now that spring has sprung. It is time to get our hands in the dirt. In one week, we experienced torrential

rain, followed by hurricane-force winds, and then the sweet sunshine of perfect days. The wild weather reminded me of a quote from Mark Twain: "In the Spring, I have counted 136 different kinds of weather inside of 24 hours."

Weeds sprouted like beanstalks while flowers, shrubs, and trees burst from bud to bloom. It's going to be a long and arduous task for me to weed my hillside as the flowers and weeds are intermingled, which means that each weed must be plucked by the root by hand. No weed whackers allowed else all the flowers and perennials would be destroyed. What's on your to-do list?

Check irrigation systems and test sprinklers. If you have a lawn, the sprinkler heads may be buried underneath a mat of new grass.

... continued on next Page



Blue Dutch iris.

... continued from Page OH8

Re-seed lawns to fill in gaps or to make them lusher. Fertilize with an organic spring formula to feed the soil. I always check the weather so that I go out in the rain to accomplish these tasks. By re-seeding and feeding while it is raining, the seeds and nutrients will penetrate.

Weed carefully and steadily. The days are longer, so it is easier to get a few chores done after work. It's important to remove weeds before they go to seed and spread. Each day I make sure to fill at least a five-gallon bucket. For weeds that have roots that will multiply and spread when even a tiny piece is left in the soil, I mix a gallon of 30% vinegar with a cup of table salt, and 1/2 a cup of dawn detergent and spray it where needed. Be cautious as this mixture will kill anything it touches. It is especially effective for poison oak and bindweed. Weeds may go in the compost pile if they are not poisonous or have seed-heads. Euphorbia, oleander, hemlock, poison oak, ivy, bindweed, bull thistle, and any other noxious or toxic plants are best bagged and disposed of in the trash. According to the Weed Science Society of America, a "noxious" weed is "any plant designated by federal, state, or local government officials as injurious to public health, agriculture, recreation, wildlife, or property."

Bait for snails and slugs. These pests target sprouts and new



Get a head start with seedlings in a greenhouse.

growth. When you see a mucus track or holes in your cabbage leaves, you have an infestation. There are many methods to eradicate them. Spread Sluggo which is considered safe around children, pets, and edible plants because its main ingredient is iron phosphate. You can go out at night with a flashlight and pick them up one by one. Copper barriers also deflect the activities of these gastropods. Sprinkle diatomaceous earth around your garden as these mollusks prefer not to crawl through it. Cheap beer in cups is a remedy I've used repeatedly. They aren't getting drunk, they are attracted to the yeast, and they drown. Raccoons, opossums, mice, and birds feast on these grimy slimy pests. Since slugs and snails multiply rapidly, control the infestation.

Amend your soil with compost and mulch as a solid foundation before you plant.

Add new gravel to garden paths and reinforce wood, brick, or stone edging.

Enjoy the exploding colors as spring unfurls.

There are many more actions to be taken in our spring gardens. In my 501st article, I'll continue with recommendations. In the meantime, dig your fingers into the dirt and let your spirits soar!

Happy Gardening. Happy Growing! Happy Spring!

Designing Closet Systems: What You Need to Know

By Jennifer Raftis, CPO(r)



Shutterstock

Installing a closet system can revolutionize your storage space, bringing order and efficiency to your home. Beyond just tidying up clutter, a well-designed closet system maximizes every inch of available space, making it easier to find what you need and streamlining your daily routine.

If you are considering installing or upgrading a closet system, here are some thoughts to consider. I have been designing closet systems as part of my work as a professional organizer for close to 10 years and I've learned a few things!

Before I tell you about the different closet systems, I want to share a couple of insider tips. There are 2 very important spaces that I recommend for everyone's closet and I rarely see them (because...who knew!). The first one is a small designated space for the "clirty" clothes (clean + dirty - the clothes you can wear again before washing). I usually find this category piled up on a chair in the bedroom or heaped in the closet. A more efficient approach is to create a small hanging or stacking space in your closet to neatly keep these items together.

The second space is a place for donations - a small box or bag. Trust me, there are always clothes, shoes, purses, scarves, etc. that we no longer wear but for some reason, they stay in the closet. Having a donation bin in the closet makes it effortless to get rid of these items.

Here are the 3 different closet systems I like to use when creating custom designs:

Custom designed - built and installed by contractors

Custom designed - installed by closet companies

Custom designed - using Elfa closet systems and installed by the Container Store

Custom Designed - Built and Installed by Contractor

These closets are the most customizable as the contractor typically has the skills and experience to construct a high-quality space that is functional and beautiful. They can use every inch of the space,

even if the walls are slanted.

You are able to choose the type of material, color of material, and all the hardware. You can add lighting, soffits, and lockable drawers. Of course, this is often the most expensive option, but it is the most customizable.

Custom Designed - Installed by Closet Companies

When I am designing these closets, my clients are able to choose a wide variety of materials, colors, and hardware. The difference is that you are limited to the materials that the closet company offers (in some cases you can pick out your own pulls and knobs). They are customizable to a point. Often, the company has various widths, lengths, and depths to choose from which is great if your closet fits the exact size. These closets are built-in and can offer many terrific add-ons such as lighting, valet rods, belt racks, jewelry drawer inserts, soffits, lockable drawers, and even an island of drawers in the middle. These closets are expensive but are beautiful, functional, and add value to your home if you were to sell it someday.

Elfa Closet Systems - The Container Store

These Elfa systems are the most ingenious, customizable and budget friendly products that I have worked with. I have designed thousands of spaces using the Elfa system including pantries, laundry rooms, offices, playrooms, mud rooms, garages, walk-in, and reach-in closets. They have 3 different types of systems, all of which can be installed with ease. They are so simple to install, some of my clients have done it themselves (with the help of a video). All of the Elfa types have many components to mix and match including mesh drawers, valet rods, belt and tie racks, gliding pant shelves, and gliding shoe shelves (flat and heel shoes). These systems are really amazing for young kids as the hanging bars, shelves, and drawers can be easily moved higher as your child grows.

Elfa Classic - This system is the lowest in cost and can be cut to fit your exact space. They come in 3 colors (white, platinum, and graphite) and the material is a steel wire which provides strength and durability. They are coated with a protective finish to enhance resistance to rust and corrosion and provide a clean and attractive appearance. I have used this system in all areas of a home, warehouse, and office. I love the versatility of moving the shelves to fit the exact product. The garage components even have a utility board to organize tools and hardware, and now Elfa has a dedicated garage system with closed doors.

Elfa Decor Fascia or Decor - This system has all of the same versatile components and is offered in several colors: white, birch, walnut, or gray. The Fascia version is a piece of trim that goes in front of the ventilated shelf and the Decor is a solid shelf. The price point is higher on the Decor and Fascia and cannot be cut to fit. This is a great solution for a fraction of the cost of built-in closets and will add value to your home.

When designing your new closet, be sure to understand your unique needs such as accommodating the amount of clothing, shoes, and accessories you have as well as how many feet you need for short and long hanging space (yes, measure everything).
Happy Spring!



A yellow and blue odyssey of boxwood, oxalis, and periwinkle.

Photo Cynthia Brian



Cynthia Brian of StarStyle® Empowerment.

For more gardening advice for all seasons, check out Growing with the Goddess Gardener at <https://www.CynthiaBrian.com/books>. Raised in the vineyards of Napa County, Cynthia Brian is a New York Times best-selling author, actor, radio personality, speaker, media and writing coach as well as the Founder and Executive Director of Be the Star You Are!® 501 c3 which was just honored as the 2024 Nonprofit of the Year by the Moraga Chamber of Commerce. Tune into Cynthia's StarStyle® Radio Broadcast at www.StarStyleRadio.com. Her newest children's picture book, Family Forever, from the series, Stella Bella's Barnyard Adventures is available now at <https://www.CynthiaBrian.com/online-store>. Hire Cynthia for writing projects, garden consults, and inspirational lectures. Cynthia@GoddessGardener.com <https://www.CynthiaBrian.com>

McDonnell Nursery

shop now to receive McDonnell bucks



family owned since 1933

Flowers • Trees • Succulents • Pottery & Fountains
Garden Decor • House Plants • Gifts

www.mcdonnellnursery.com

196 Moraga Way • (925) 254-3713 • Open Wednesday - Sunday

LAMORINDA'S LEADING INDEPENDENT REAL ESTATE FIRM

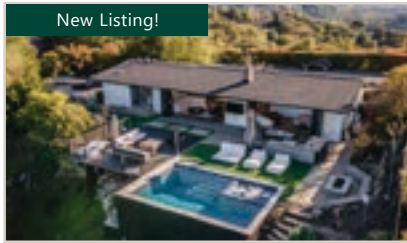

New Listing!

116 Scenic Drive, Orinda

3 Bd | 2 Ba | 2146 Sqft | \$2,995,000

Completely remodeled single level home features walls of glass folding doors leading to a fabulous backyard boasting infinity pool & incredible views!



8 Hidden Lane, Orinda

5 Bd | 3 Ba | 4495 Sqft | \$2,150,000

Beautiful 5bd/3ba, 4495 sqft home w/ wrap-around Sleepy Hollow views and is move-in ready!



417 Moraga Way, Orinda

4 Bd | 2 Ba | 2007 Sqft | \$2,250,000

Custom home by Dan Bartlett of DB Design Build features, soaring ceilings, wall of multi-sliders & scenic views!



Pending!

70 El Gavilan Road, Orinda

4 Bd | 3 Ba | 2736 Sqft | \$1,795,000

Incredible views, large square footage & a separate ADU w/ kitchen!

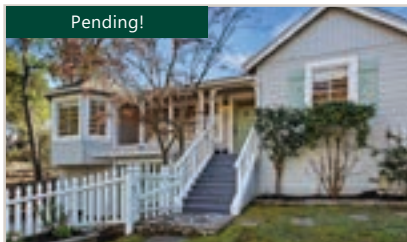

Pending!

241 Camino Pablo, Orinda

3 Bd | 2 Ba | 1160 Sqft | \$1,050,000

Adorable updated cottage style home with abundant charm, located close to everything Orinda offers!



New Listing!

789 Los Palos Manor, Lafayette

4 Bd | 4.5 Ba | 4051 Sqft | \$3,995,000

First time on market! Stunning architect designed 4000+ sf contemporary masterpiece! Gorgeous level lot in exclusive trail neighborhood!



New Listing!

3235 Mt. Diablo Blvd #104, Lafayette

2 Bd + Office | 2 Ba | 2148 Sqft | \$1,995,000

Luxury 2 bd + office/ 2 ba single-level condo on a cul-de-sac features hardwood flooring, beamed ceilings, Anderson windows & so much more!



1224 Upper Happy Valley Rd, Lafayette

3 Bd | 2 Ba | 2235 Sqft | \$1,950,000

Private .87 acre lot provides a picturesque setting w/ views of the stately trees and surrounding hills!



1749 Toyon Road, Lafayette

4 Bd | 3 Ba | 2250 Sqft | \$1,685,000

Light & bright! Private Lafayette charmer offers 4 bd/ 3 ba, 2278 sqft on .9 acre.

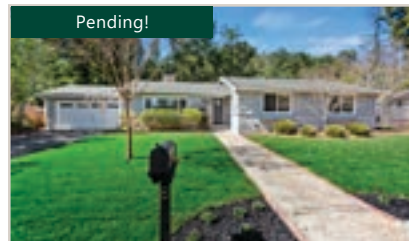

Pending!

8 Harold Drive, Moraga

4 Bd | 2 Ba | 1653 Sqft | \$1,575,000

Less than one mile from the Rheem Theatre & shopping center, this beautifully updated home enjoys a premium & convenient location!

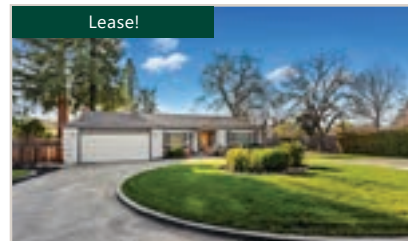

Lease!

801 Cheyenne Drive, Walnut Creek

4 Bd | 2.5 Ba | 2296 Sqft | \$6,000/mo.

This single family home includes four spacious bedrooms, two-and-a-half bathrooms on a .42 acre lot!



2601 College Ave, #309, Berkeley

2+ Bd | 2 Ba | 1084 Sqft | \$875,000

Conveniently located between Elmwood & UC Berkeley, this light & bright top-floor unit has Bay views!

The Village

Ashley Battersby • Shannon Conner • Meara Dunsmore • Linda Ehrich • Emily Estrada • Joan Evans • Linda Friedman • Liz Gallagher

Associates:

Claudia Gohler • Ari Hatton • Gillian Judge Hogan • Dexter Honens II • Christina Linezo • April Matthews • Hillary Murphy • Karen Murphy

John Nash • Altie Schmitt • Ann Sharf • Amy Rose Smith • Molly Smith • Jeff Snell • Lynda Snell • Alexis Thompson • Clark Thompson

Angie Evans Traxinger • Ignacio Vega • Ann Ward • Margaret Zucker



facebook.com/VillageAssociates

twitter.com/villageassoc

instagram.com/VillageAssociates

93 Moraga Way, Suite 103 Orinda, CA 94563 • Phone: (925) 254-0505

Visit www.VillageAssociates.com

DRE# 01301392



It's Village. Of Course.

DRE# 01301392