

LAMORINDA'S LEADING INDEPENDENT REAL ESTATE FIRM

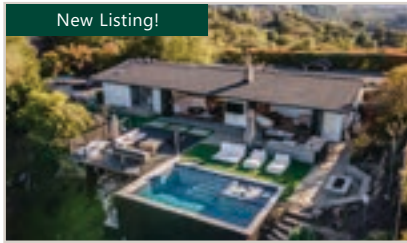

New Listing!

116 Scenic Drive, Orinda

3 Bd | 2 Ba | 2146 Sqft | \$2,995,000

Completely remodeled single level home features walls of glass folding doors leading to a fabulous backyard boasting infinity pool & incredible views!



8 Hidden Lane, Orinda

5 Bd | 3 Ba | 4495 Sqft | \$2,150,000

Beautiful 5bd/3ba, 4495 sqft home w/ wrap-around Sleepy Hollow views and is move-in ready!



417 Moraga Way, Orinda

4 Bd | 2 Ba | 2007 Sqft | \$2,250,000

Custom home by Dan Bartlett of DB Design Build features, soaring ceilings, wall of multi-sliders & scenic views!



Pending!

70 El Gavilan Road, Orinda

4 Bd | 3 Ba | 2736 Sqft | \$1,795,000

Incredible views, large square footage & a separate ADU w/ kitchen!

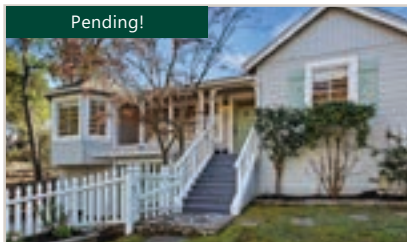

Pending!

241 Camino Pablo, Orinda

3 Bd | 2 Ba | 1160 Sqft | \$1,050,000

Adorable updated cottage style home with abundant charm, located close to everything Orinda offers!

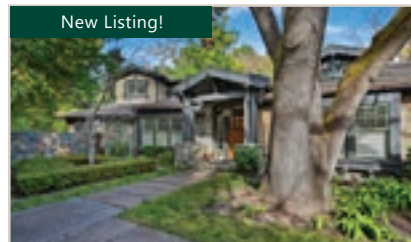

New Listing!

789 Los Palos Manor, Lafayette

4 Bd | 4.5 Ba | 4051 Sqft | \$3,995,000

First time on market! Stunning architect designed 4000+ sf contemporary masterpiece! Gorgeous level lot in exclusive trail neighborhood!



New Listing!

3235 Mt. Diablo Blvd #104, Lafayette

2 Bd + Office | 2 Ba | 2148 Sqft | \$1,995,000

Luxury 2 bd + office/ 2 ba single-level condo on a cul-de-sac features hardwood flooring, beamed ceilings, Anderson windows & so much more!



1224 Upper Happy Valley Rd, Lafayette

3 Bd | 2 Ba | 2235 Sqft | \$1,950,000

Private .87 acre lot provides a picturesque setting w/ views of the stately trees and surrounding hills!



1749 Toyon Road, Lafayette

4 Bd | 3 Ba | 2250 Sqft | \$1,685,000

Light & bright! Private Lafayette charmer offers 4 bd/ 3 ba, 2278 sqft on .9 acre.



Pending!

8 Harold Drive, Moraga

4 Bd | 2 Ba | 1653 Sqft | \$1,575,000

Less than one mile from the Rheem Theatre & shopping center, this beautifully updated home enjoys a premium & convenient location!

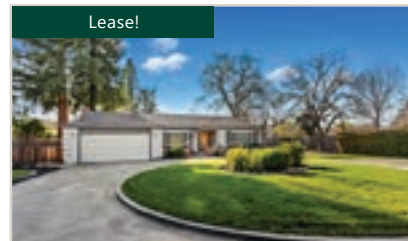

Lease!

801 Cheyenne Drive, Walnut Creek

4 Bd | 2.5 Ba | 2296 Sqft | \$6,000/mo.

This single family home includes four spacious bedrooms, two-and-a-half bathrooms on a .42 acre lot!



2601 College Ave, #309, Berkeley

2+ Bd | 2 Ba | 1084 Sqft | \$875,000

Conveniently located between Elmwood & UC Berkeley, this light & bright top-floor unit has Bay views!

The Village

Ashley Battersby • Shannon Conner • Meara Dunsmore • Linda Ehrich • Emily Estrada • Joan Evans • Linda Friedman • Liz Gallagher

Associates:

Claudia Gohler • Ari Hatton • Gillian Judge Hogan • Dexter Honens II • Christina Linezo • April Matthews • Hillary Murphy • Karen Murphy

John Nash • Altie Schmitt • Ann Sharf • Amy Rose Smith • Molly Smith • Jeff Snell • Lynda Snell • Alexis Thompson • Clark Thompson

Angie Evans Traxinger • Ignacio Vega • Ann Ward • Margaret Zucker



facebook.com/VillageAssociates

twitter.com/villageassoc

instagram.com/VillageAssociates

93 Moraga Way, Suite 103 Orinda, CA 94563 • Phone: (925) 254-0505

Visit www.VillageAssociates.com

DRE# 01301392



It's Village. Of Course.

DRE# 01301392